Early European Books, Copyright © 2011 ProQuest LLC.
Images reproduced by courtesy of Koninklijke Bibliotheek, Den Haag.
33 E 3

Early European Books, Copyright © 2011 ProQuest LLC.
Images reproduced by courtesy of Koninklijke Bibliotheek, Den Haag.
33 E 3

Early European Books, Copyright © 2011 ProQuest LLC.
Images reproduced by courtesy of Koninklijke Bibliotheek, Den Haag.
33 E 3

Early European Books, Copyright © 2011 ProQuest LLC.
Images reproduced by courtesy of Koninklijke Bibliotheek, Den Haag.
33 E 3

Early European Books, Copyright © 2011 ProQuest LLC.
Images reproduced by courtesy of Koninklijke Bibliotheek, Den Haag.
33 E 3

Early European Books, Copyright © 2011 ProQuest LLC.
Images reproduced by courtesy of Koninklijke Bibliotheek, Den Haag.
33 E 3

Early European Books, Copyright © 2011 ProQuest LLC.
Images reproduced by courtesy of Koninklijke Bibliotheek, Den Haag.
33 E 3

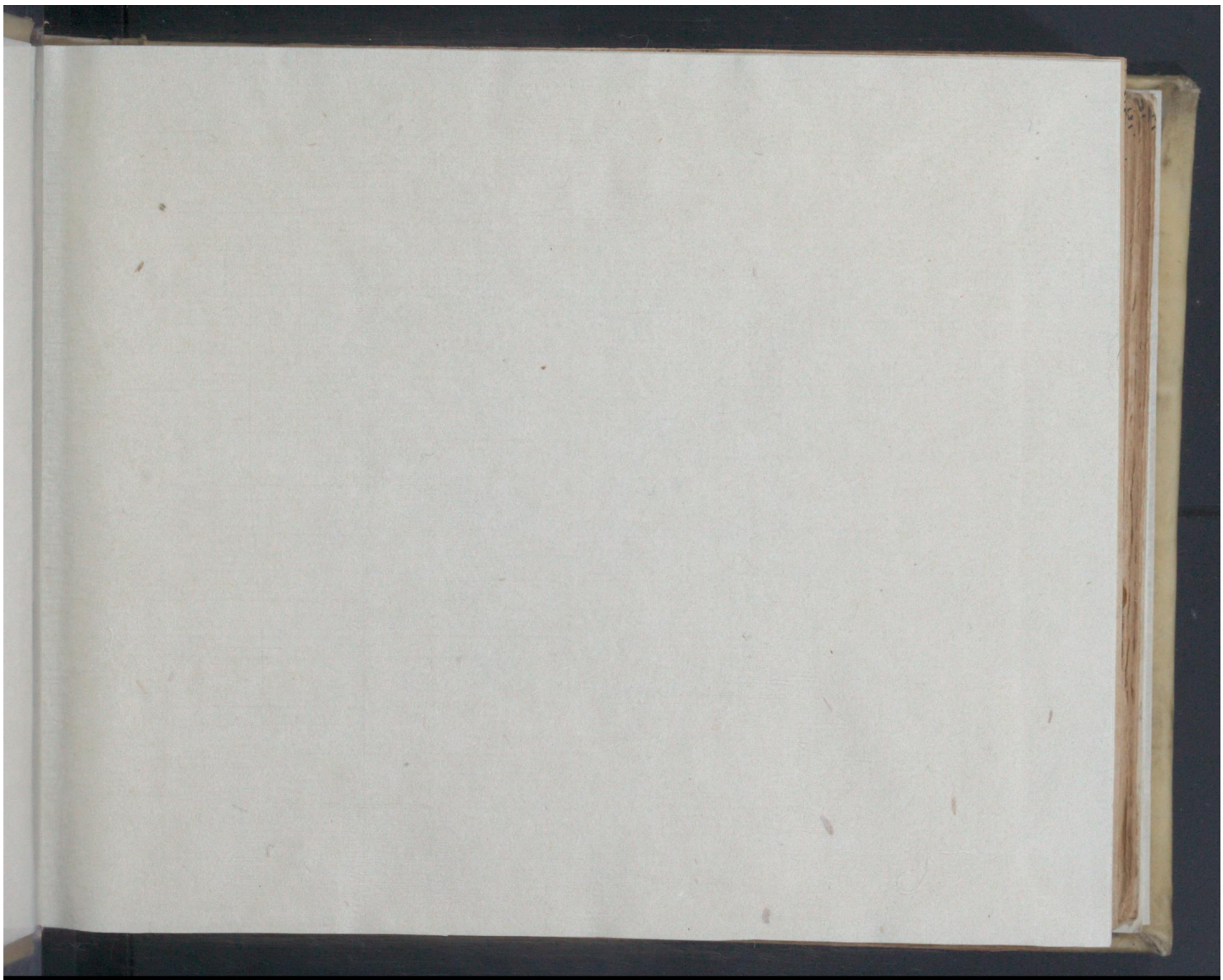

Early European Books, Copyright © 2011 ProQuest LLC.
Images reproduced by courtesy of Koninklijke Bibliotheek, Den Haag.
33 E 3

Early European Books, Copyright © 2011 ProQuest LLC.
Images reproduced by courtesy of Koninklijke Bibliotheek, Den Haag.
33 E 3

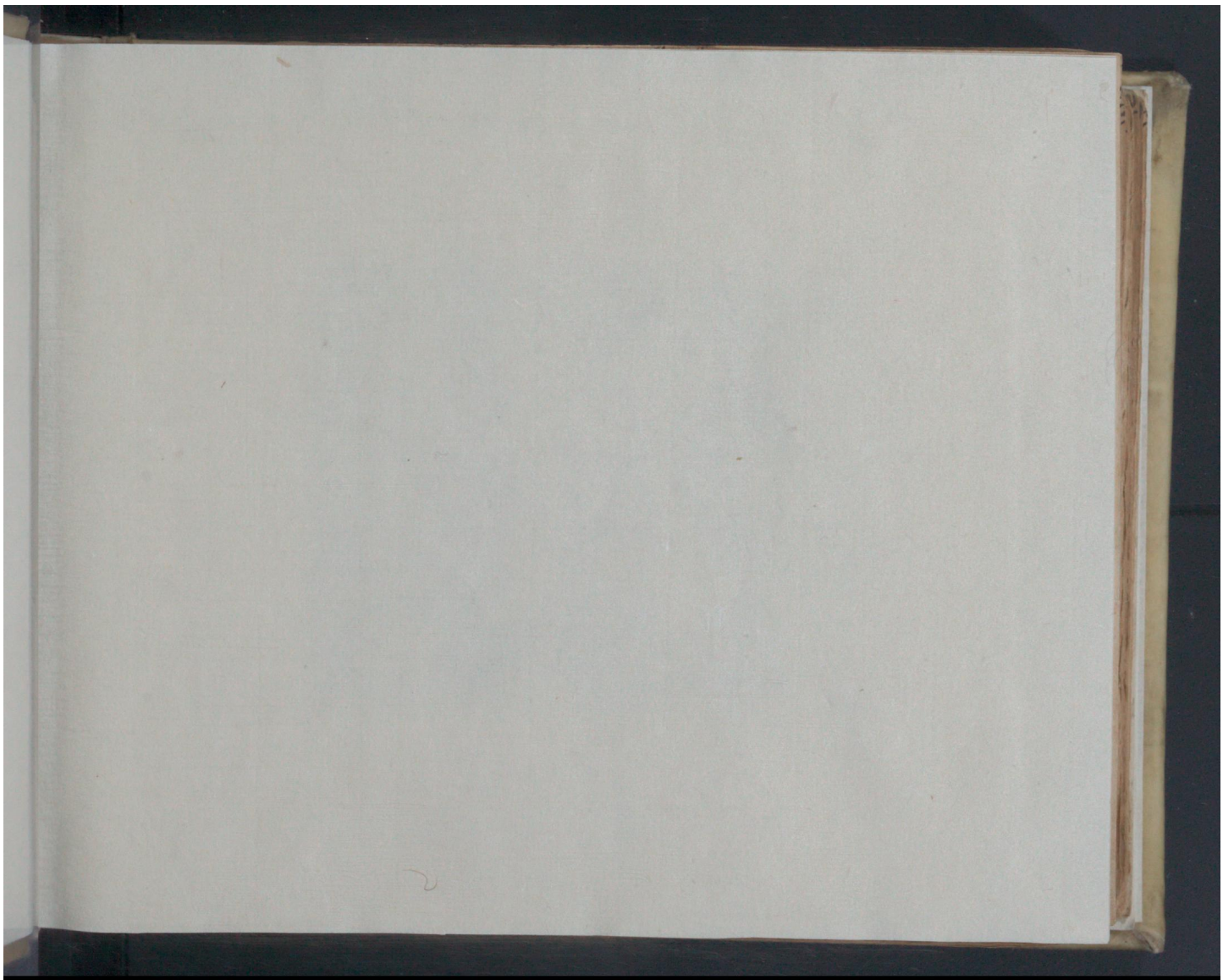

Early European Books, Copyright © 2011 ProQuest LLC.
Images reproduced by courtesy of Koninklijke Bibliotheek, Den Haag.
33 E 3

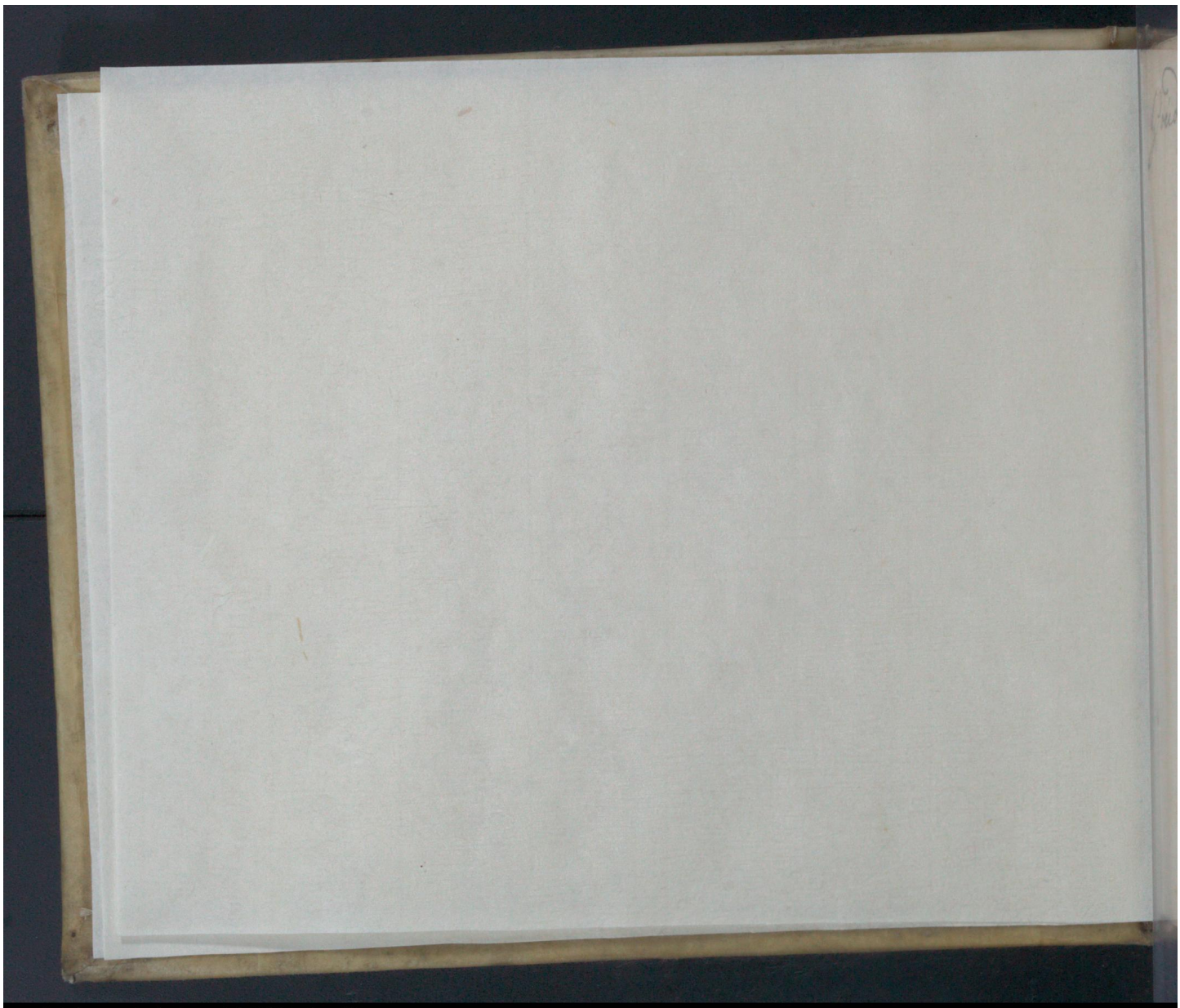

Early European Books, Copyright © 2011 ProQuest LLC.
Images reproduced by courtesy of Koninklijke Bibliotheek, Den Haag.
33 E 3

KONINKLIJKE BIBLIOTHEEK

Early European Books, Copyright © 2011 ProQuest LLC.
Images reproduced by courtesy of Koninklijke Bibliotheek, Den Haag.
33 E 3

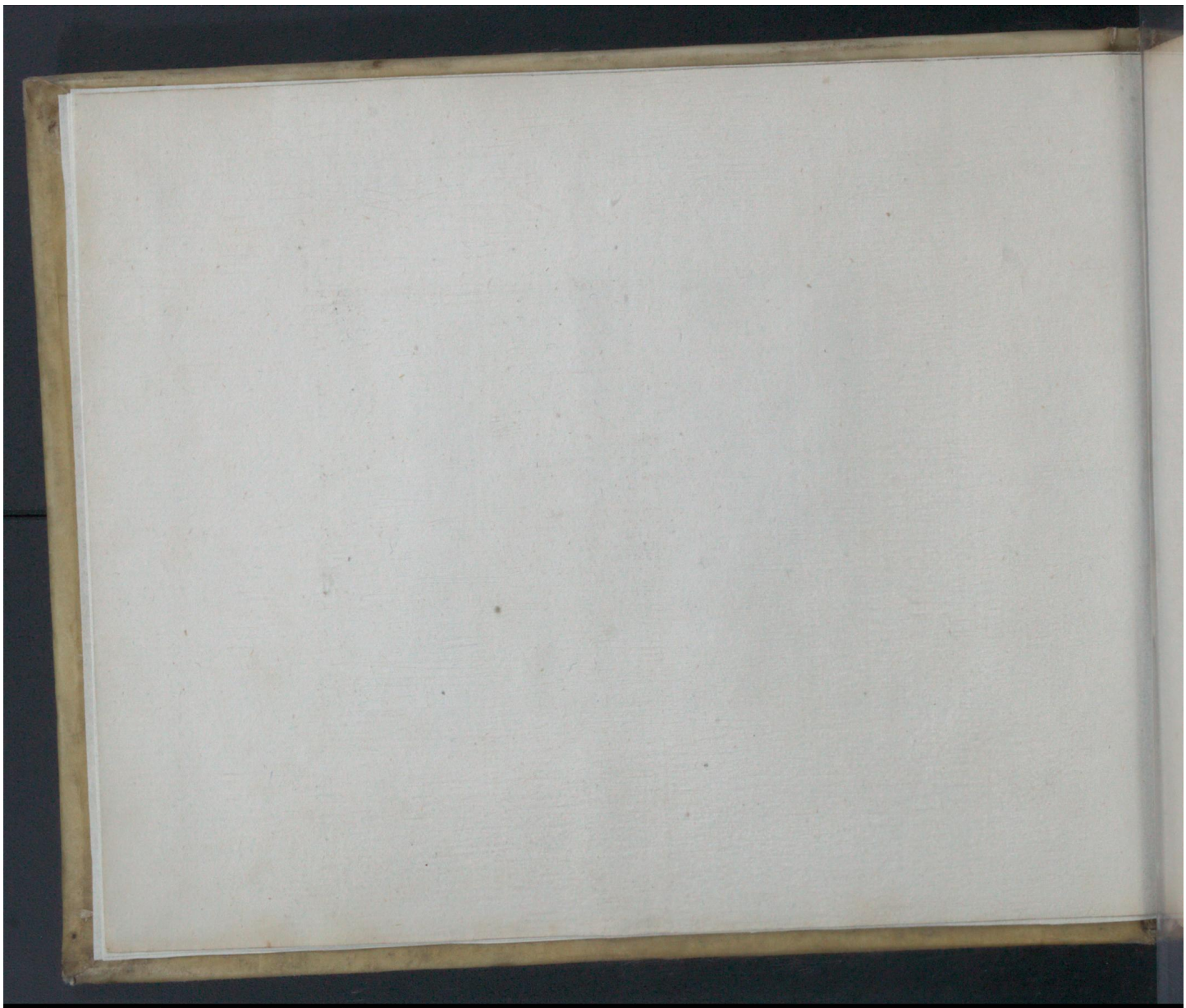

Early European Books, Copyright © 2011 ProQuest LLC.
Images reproduced by courtesy of Koninklijke Bibliotheek, Den Haag.
33 E 3

1-74

Jupiter verdeelt het Jaar in 4 Getyden —

Early European Books, Copyright © 2011 ProQuest LLC.
Images reproduced by courtesy of Koninklijke Bibliotheek, Den Haag.
33 E 3

Early European Books, Copyright © 2011 ProQuest LLC.
Images reproduced by courtesy of Koninklijke Bibliotheek, Den Haag.
33 E 3

de Gerigtighyt vlieght tin hemel —

Early European Books, Copyright © 2011 ProQuest LLC.
Images reproduced by courtesy of Koninklijke Bibliotheek, Den Haag.
33 E 3

Early European Books, Copyright © 2011 ProQuest LLC.
Images reproduced by courtesy of Koninklijke Bibliotheek, Den Haag.
33 E 3

Early European Books, Copyright © 2011 ProQuest LLC.
Images reproduced by courtesy of Koninklijke Bibliotheek, Den Haag.
33 E 3

Early European Books, Copyright © 2011 ProQuest LLC.
Images reproduced by courtesy of Koninklijke Bibliotheek, Den Haag.
33 E 3

1 - 2 6

5

Licaon herschept in een Wolff,

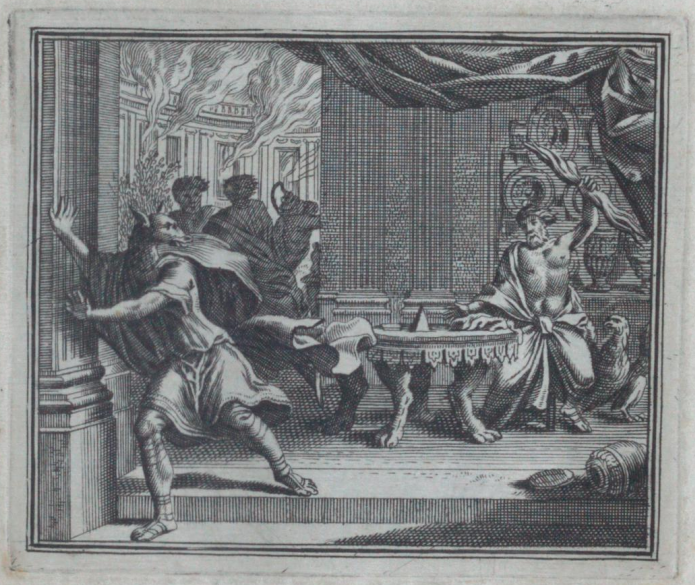

Early European Books, Copyright © 2011 ProQuest LLC.
Images reproduced by courtesy of Koninklijke Bibliotheek, Den Haag.
33 E 3

Early European Books, Copyright © 2011 ProQuest LLC.
Images reproduced by courtesy of Koninklijke Bibliotheek, Den Haag.
33 E 3

1-J7

Jondvloet

Early European Books, Copyright © 2011 ProQuest LLC.
Images reproduced by courtesy of Koninklijke Bibliotheek, Den Haag.
33 E 3

Early European Books, Copyright © 2011 ProQuest LLC.
Images reproduced by courtesy of Koninklijke Bibliotheek, Den Haag.
33 E 3

1 – 7

7

. De Mensch werd door Dricalion & Zijn wijt geres

Early European Books, Copyright © 2011 ProQuest LLC.
Images reproduced by courtesy of Koninklijke Bibliotheek, Den Haag.
33 E 3

Early European Books, Copyright © 2011 ProQuest LLC.
Images reproduced by courtesy of Koninklijke Bibliotheek, Den Haag.
33 E 3

1-78

Apollo en t' Serpent Phiton

8

Early European Books, Copyright © 2011 ProQuest LLC.
Images reproduced by courtesy of Koninklijke Bibliotheek, Den Haag.
33 E 3

Early European Books, Copyright © 2011 ProQuest LLC.
Images reproduced by courtesy of Koninklijke Bibliotheek, Den Haag.
33 E 3

1–19

Cupido Schiet Apol

9

Early European Books, Copyright © 2011 ProQuest LLC.
Images reproduced by courtesy of Koninklijke Bibliotheek, Den Haag.
33 E 3

Early European Books, Copyright © 2011 ProQuest LLC.
Images reproduced by courtesy of Koninklijke Bibliotheek, Den Haag.
33 E 3

Daphné van Apollo vervolgd paniert in een Laure

Early European Books, Copyright © 2011 ProQuest LLC.
Images reproduced by courtesy of Koninklijke Bibliotheek, Den Haag.
33 E 3

Early European Books, Copyright © 2011 ProQuest LLC.
Images reproduced by courtesy of Koninklijke Bibliotheek, Den Haag.
33 E 3

1 – 4 18

Mercur Spield argus in Slaap om de Koë 70 te ro

11

Early European Books, Copyright © 2011 ProQuest LLC.
Images reproduced by courtesy of Koninklijke Bibliotheek, Den Haag.
33 E 3

Early European Books, Copyright © 2011 ProQuest LLC.
Images reproduced by courtesy of Koninklijke Bibliotheek, Den Haag.
33 E 3

1-7 11

De Fabel van Pan en Seringa

12

Early European Books, Copyright © 2011 ProQuest LLC.
Images reproduced by courtesy of Koninklijke Bibliotheek, Den Haag.
33 E 3

Early European Books, Copyright © 2011 ProQuest LLC.
Images reproduced by courtesy of Koninklijke Bibliotheek, Den Haag.
33 E 3

2-41

Beschrijving van t' paleijs van Phebus

Early European Books, Copyright © 2011 ProQuest LLC.
Images reproduced by courtesy of Koninklijke Bibliotheek, Den Haag.
33 E 3

Early European Books, Copyright © 2011 ProQuest LLC.
Images reproduced by courtesy of Koninklijke Bibliotheek, Den Haag.
33 E 3

Jo wort aangebeden als een godin en
wort iris genaamt

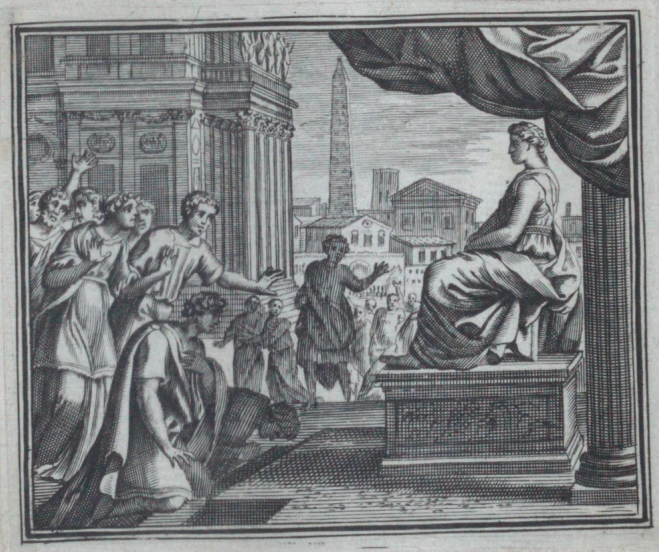

Early European Books, Copyright © 2011 ProQuest LLC.
Images reproduced by courtesy of Koninklijke Bibliotheek, Den Haag.
33 E 3

Early European Books, Copyright © 2011 ProQuest LLC.
Images reproduced by courtesy of Koninklijke Bibliotheek, Den Haag.
33 E 3

2 - f 2

de val van den hoogvliger paëton

Early European Books, Copyright © 2011 ProQuest LLC.
Images reproduced by courtesy of Koninklijke Bibliotheek, Den Haag.
33 E 3

Early European Books, Copyright © 2011 ProQuest LLC.
Images reproduced by courtesy of Koninklijke Bibliotheek, Den Haag.
33 E 3

2 -3-a4

d'Hiliader in bronnen pauderd

16

Early European Books, Copyright © 2011 ProQuest LLC.
Images reproduced by courtesy of Koninklijke Bibliotheek, Den Haag.
33 E 3

Early European Books, Copyright © 2011 ProQuest LLC.
Images reproduced by courtesy of Koninklijke Bibliotheek, Den Haag.
33 E 3

2 — 5 —

Calisto & Diana

17

Early European Books, Copyright © 2011 ProQuest LLC.
Images reproduced by courtesy of Koninklijke Bibliotheek, Den Haag.
33 E 3

Early European Books, Copyright © 2011 ProQuest LLC.
Images reproduced by courtesy of Koninklijke Bibliotheek, Den Haag.
33 E 3

2 - 6

18

arcas omdend Calisto in een beer panderd
te schieten dog werd van Jupiter belet

Early European Books, Copyright © 2011 ProQuest LLC.
Images reproduced by courtesy of Koninklijke Bibliotheek, Den Haag.
33 E 3

Early European Books, Copyright © 2011 ProQuest LLC.
Images reproduced by courtesy of Koninklijke Bibliotheek, Den Haag.
33 E 3

Early European Books, Copyright © 2011 ProQuest LLC.
Images reproduced by courtesy of Koninklijke Bibliotheek, Den Haag.
33 E 3

Early European Books, Copyright © 2011 ProQuest LLC.
Images reproduced by courtesy of Koninklijke Bibliotheek, Den Haag.
33 E 3

2 – 8

necteme in een uyl verandert

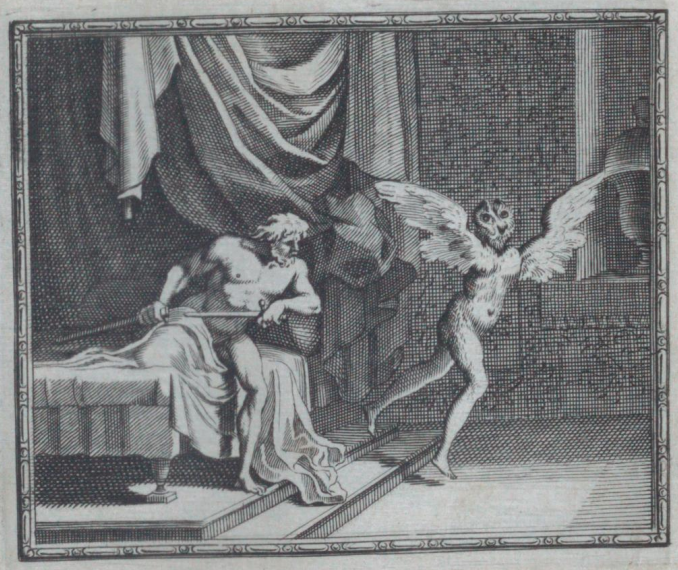

Early European Books, Copyright © 2011 ProQuest LLC.
Images reproduced by courtesy of Koninklijke Bibliotheek, Den Haag.
33 E 3

Early European Books, Copyright © 2011 ProQuest LLC.
Images reproduced by courtesy of Koninklijke Bibliotheek, Den Haag.
33 E 3

2 — 10

De Dogter van ghiron prophiteert voren
exculapius

Early European Books, Copyright © 2011 ProQuest LLC.
Images reproduced by courtesy of Koninklijke Bibliotheek, Den Haag.
33 E 3

Early European Books, Copyright © 2011 ProQuest LLC.
Images reproduced by courtesy of Koninklijke Bibliotheek, Den Haag.
33 E 3

Phoebus in de gedaante van een herder

Early European Books, Copyright © 2011 ProQuest LLC.
Images reproduced by courtesy of Koninklijke Bibliotheek, Den Haag.
33 E 3

Early European Books, Copyright © 2011 ProQuest LLC.
Images reproduced by courtesy of Koninklijke Bibliotheek, Den Haag.
33 E 3

2 —

23

battus van marcurius in een toefsteen
varandert om syn clapperney

Early European Books, Copyright © 2011 ProQuest LLC.
Images reproduced by courtesy of Koninklijke Bibliotheek, Den Haag.
33 E 3

Early European Books, Copyright © 2011 ProQuest LLC.
Images reproduced by courtesy of Koninklijke Bibliotheek, Den Haag.
33 E 3

2 - 12

24

A glaurof in een swerte steen verandert

Early European Books, Copyright © 2011 ProQuest LLC.
Images reproduced by courtesy of Koninklijke Bibliotheek, Den Haag.
33 E 3

Early European Books, Copyright © 2011 ProQuest LLC.
Images reproduced by courtesy of Koninklijke Bibliotheek, Den Haag.
33 E 3

2 – 13

de Fabel van Europa & Jupiter in een Stier pandebd.

Early European Books, Copyright © 2011 ProQuest LLC.
Images reproduced by courtesy of Koninklijke Bibliotheek, Den Haag.
33 E 3

Early European Books, Copyright © 2011 ProQuest LLC.
Images reproduced by courtesy of Koninklijke Bibliotheek, Den Haag.
33 E 3

ge waapende mannen van de tanden vant
serpent di cadmus ge daagt hat

Early European Books, Copyright © 2011 ProQuest LLC.
Images reproduced by courtesy of Koninklijke Bibliotheek, Den Haag.
33 E 3

Early European Books, Copyright © 2011 ProQuest LLC.
Images reproduced by courtesy of Koninklijke Bibliotheek, Den Haag.
33 E 3

2 – 7

Phandrosa: Hirzé & Hagsauros openen de Corf
daar het Monster Erigtonia in besloten was

Early European Books, Copyright © 2011 ProQuest LLC.
Images reproduced by courtesy of Koninklijke Bibliotheek, Den Haag.
33 E 3

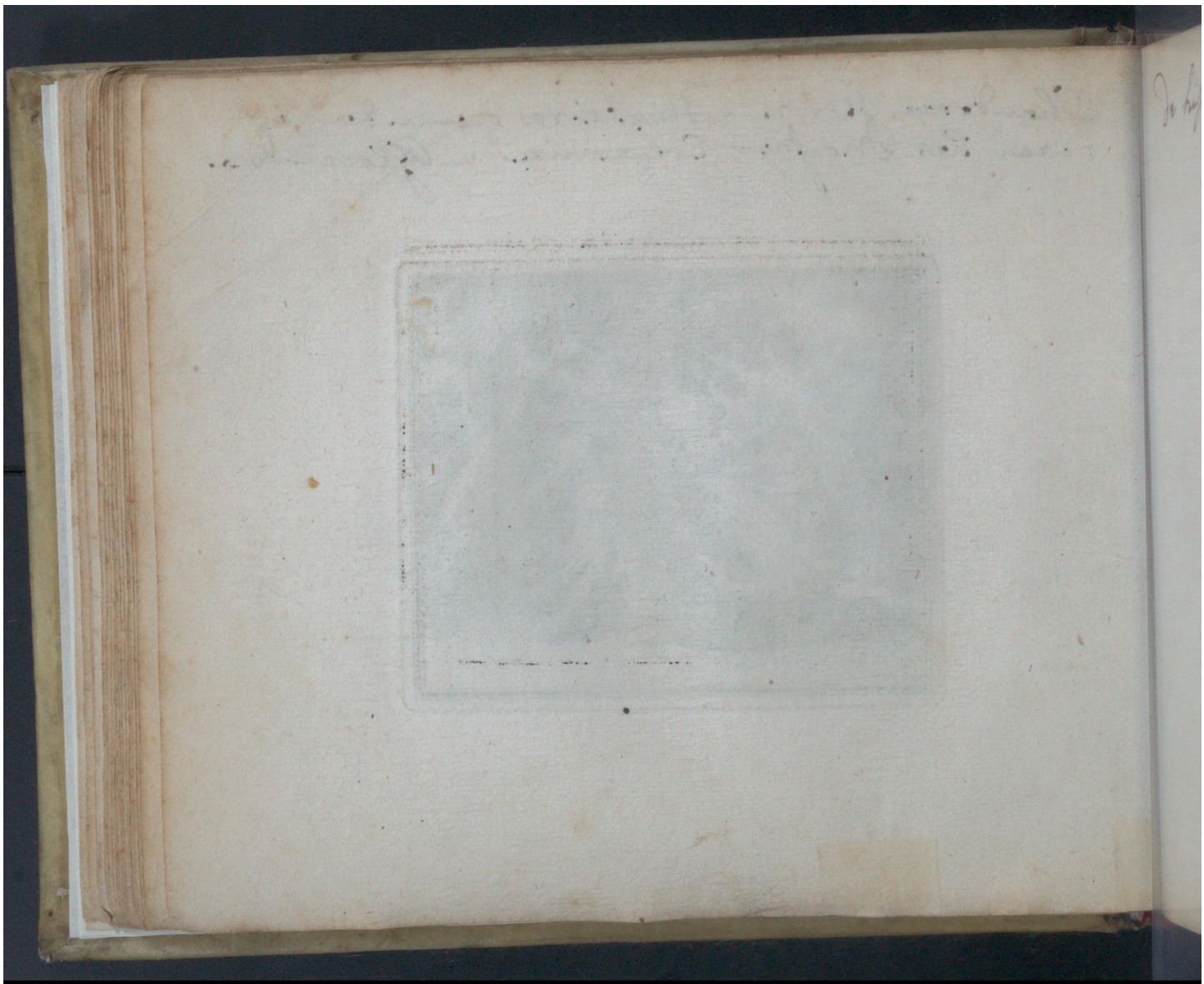

Early European Books, Copyright © 2011 ProQuest LLC.
Images reproduced by courtesy of Koninklijke Bibliotheek, Den Haag.
33 E 3

De hiſtoori van heero en liander

Early European Books, Copyright © 2011 ProQuest LLC.
Images reproduced by courtesy of Koninklijke Bibliotheek, Den Haag.
33 E 3

Early European Books, Copyright © 2011 ProQuest LLC.
Images reproduced by courtesy of Koninklijke Bibliotheek, Den Haag.
33 E 3

3. – 2

Dianæ & actheon

Early European Books, Copyright © 2011 ProQuest LLC.
Images reproduced by courtesy of Koninklijke Bibliotheek, Den Haag.
33 E 3

Early European Books, Copyright © 2011 ProQuest LLC.
Images reproduced by courtesy of Koninklijke Bibliotheek, Den Haag.
33 E 3

De Fabel van Semele 3-3 Jupiter . de Geboorte van Bacchus

Early European Books, Copyright © 2011 ProQuest LLC.
Images reproduced by courtesy of Koninklijke Bibliotheek, Den Haag.
33 E 3

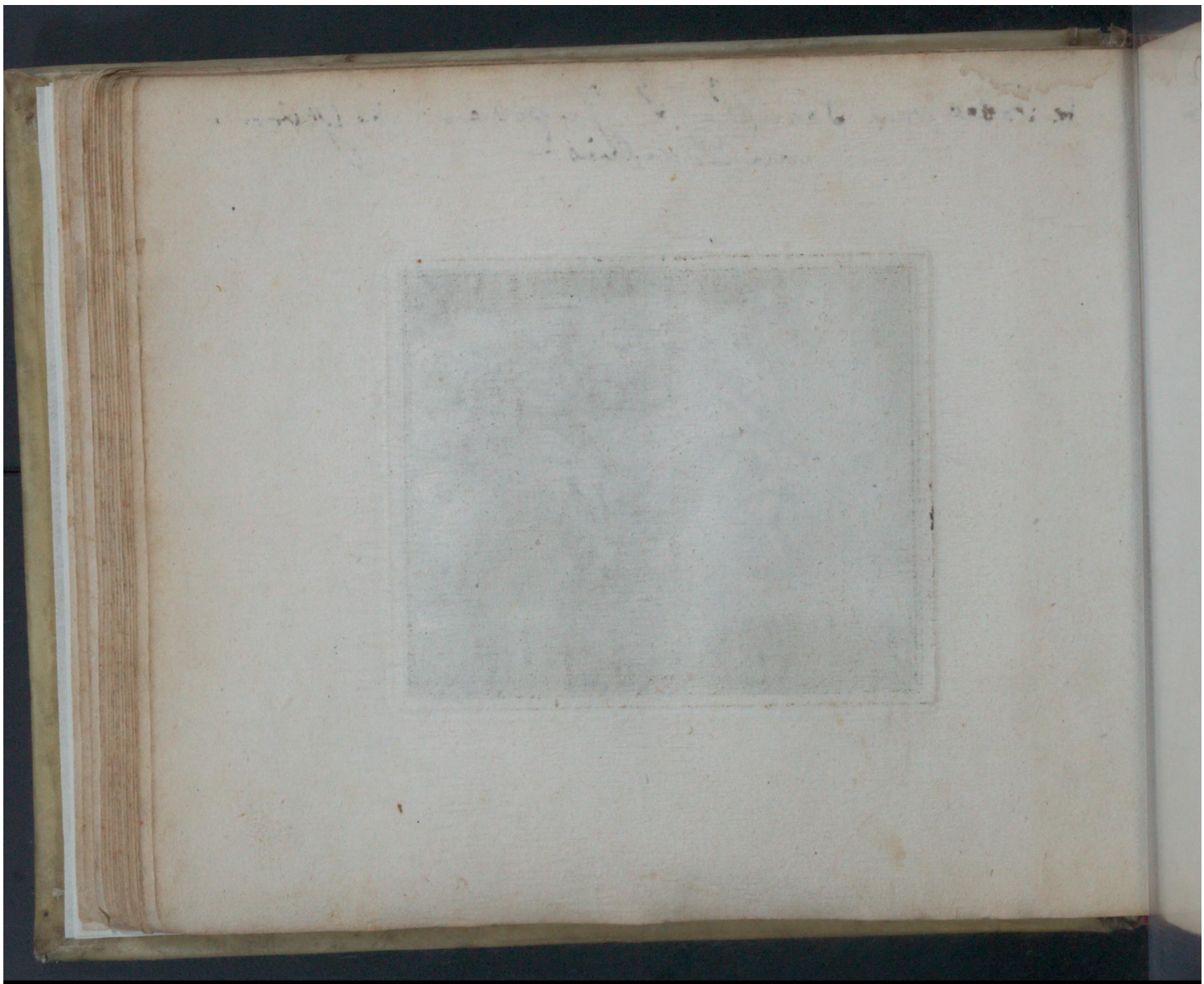

Early European Books, Copyright © 2011 ProQuest LLC.
Images reproduced by courtesy of Koninklijke Bibliotheek, Den Haag.
33 E 3

3—

De opvoeding van Baggus

Early European Books, Copyright © 2011 ProQuest LLC.
Images reproduced by courtesy of Koninklijke Bibliotheek, Den Haag.
33 E 3

Early European Books, Copyright © 2011 ProQuest LLC.
Images reproduced by courtesy of Koninklijke Bibliotheek, Den Haag.
33 E 3

3 – 4

de Slangen door Thiresias geslagen panderd in een wijf: en tweede maal in een man

Early European Books, Copyright © 2011 ProQuest LLC.
Images reproduced by courtesy of Koninklijke Bibliotheek, Den Haag.
33 E 3

Early European Books, Copyright © 2011 ProQuest LLC.
Images reproduced by courtesy of Koninklijke Bibliotheek, Den Haag.
33 E 3

3 — 4

33 3

Jupiter en iuno en pressias

Early European Books, Copyright © 2011 ProQuest LLC.
Images reproduced by courtesy of Koninklijke Bibliotheek, Den Haag.
33 E 3

Early European Books, Copyright © 2011 ProQuest LLC.
Images reproduced by courtesy of Koninklijke Bibliotheek, Den Haag.
33 E 3

Juno en echo

Early European Books, Copyright © 2011 ProQuest LLC.
Images reproduced by courtesy of Koninklijke Bibliotheek, Den Haag.
33 E 3

Early European Books, Copyright © 2011 ProQuest LLC.
Images reproduced by courtesy of Koninklijke Bibliotheek, Den Haag.
33 E 3

3 –

Narsisis op Zyn Eygen schoonheyd versot

Early European Books, Copyright © 2011 ProQuest LLC.
Images reproduced by courtesy of Koninklijke Bibliotheek, Den Haag.
33 E 3

Early European Books, Copyright © 2011 ProQuest LLC.
Images reproduced by courtesy of Koninklijke Bibliotheek, Den Haag.
33 E 3

3 – 9.

Pheuteus gewaand in een wild varken
veranderd te zijn –

Early European Books, Copyright © 2011 ProQuest LLC.
Images reproduced by courtesy of Koninklijke Bibliotheek, Den Haag.
33 E 3

Early European Books, Copyright © 2011 ProQuest LLC.
Images reproduced by courtesy of Koninklijke Bibliotheek, Den Haag.
33 E 3

3 — 8

37

Bacchus verandert de schippers in zee vridders

Early European Books, Copyright © 2011 ProQuest LLC.
Images reproduced by courtesy of Koninklijke Bibliotheek, Den Haag.
33 E 3

Early European Books, Copyright © 2011 ProQuest LLC.
Images reproduced by courtesy of Koninklijke Bibliotheek, Den Haag.
33 E 3

~~4 4 1 2 3~~

al sitoe met haar 7 suster 12 in vleder muyssen verander
en t gaare op ge toon in wyngaars blaaden

Early European Books, Copyright © 2011 ProQuest LLC.
Images reproduced by courtesy of Koninklijke Bibliotheek, Den Haag.
33 E 3

Early European Books, Copyright © 2011 ProQuest LLC.
Images reproduced by courtesy of Koninklijke Bibliotheek, Den Haag.
33 E 3

neptuen in gedaante van een dolphyn by melanto

Early European Books, Copyright © 2011 ProQuest LLC.
Images reproduced by courtesy of Koninklijke Bibliotheek, Den Haag.
33 E 3

Early European Books, Copyright © 2011 ProQuest LLC.
Images reproduced by courtesy of Koninklijke Bibliotheek, Den Haag.
33 E 3

't bouwen van athenen

Early European Books, Copyright © 2011 ProQuest LLC.
Images reproduced by courtesy of Koninklijke Bibliotheek, Den Haag.
33 E 3

Early European Books, Copyright © 2011 ProQuest LLC.
Images reproduced by courtesy of Koninklijke Bibliotheek, Den Haag.
33 E 3

4 - 4

De histoori van piramus en tisbe

Early European Books, Copyright © 2011 ProQuest LLC.
Images reproduced by courtesy of Koninklijke Bibliotheek, Den Haag.
33 E 3

Early European Books, Copyright © 2011 ProQuest LLC.
Images reproduced by courtesy of Koninklijke Bibliotheek, Den Haag.
33 E 3

De fabel van mars en venus en vulcanus

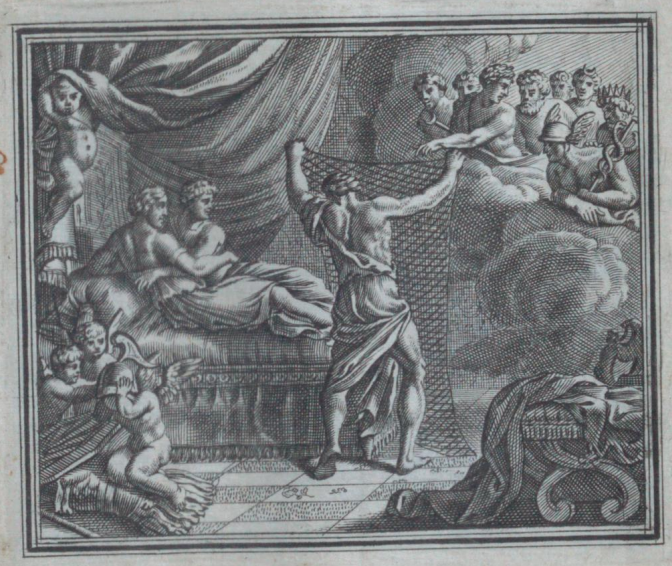

Early European Books, Copyright © 2011 ProQuest LLC.
Images reproduced by courtesy of Koninklijke Bibliotheek, Den Haag.
33 E 3

Early European Books, Copyright © 2011 ProQuest LLC.
Images reproduced by courtesy of Koninklijke Bibliotheek, Den Haag.
33 E 3

4 - 6

phebus en leucothoe

43

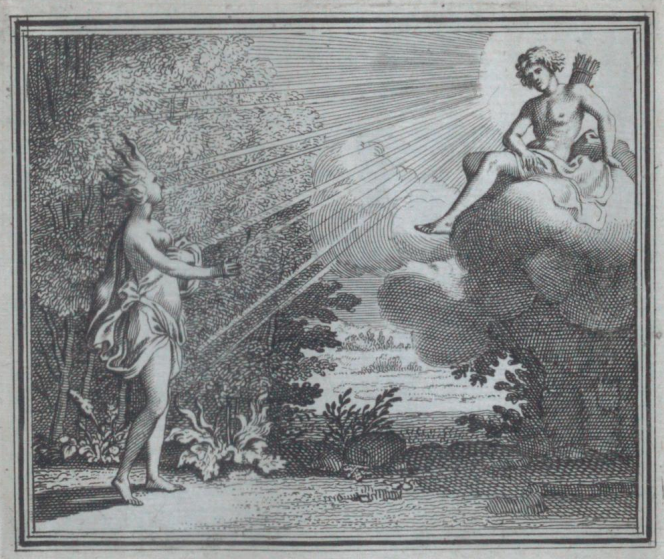

Early European Books, Copyright © 2011 ProQuest LLC.
Images reproduced by courtesy of Koninklijke Bibliotheek, Den Haag.
33 E 3

Early European Books, Copyright © 2011 ProQuest LLC.
Images reproduced by courtesy of Koninklijke Bibliotheek, Den Haag.
33 E 3

alcitoe van haar vader levendig begraaven
en ver andert in een wirrook tacke

Early European Books, Copyright © 2011 ProQuest LLC.
Images reproduced by courtesy of Koninklijke Bibliotheek, Den Haag.
33 E 3

Early European Books, Copyright © 2011 ProQuest LLC.
Images reproduced by courtesy of Koninklijke Bibliotheek, Den Haag.
33 E 3

crocos en syn vryster in een eyspeboom
veranderd

Early European Books, Copyright © 2011 ProQuest LLC.
Images reproduced by courtesy of Koninklijke Bibliotheek, Den Haag.
33 E 3

Early European Books, Copyright © 2011 ProQuest LLC.
Images reproduced by courtesy of Koninklijke Bibliotheek, Den Haag.
33 E 3

Early European Books, Copyright © 2011 ProQuest LLC.
Images reproduced by courtesy of Koninklijke Bibliotheek, Den Haag.
33 E 3

Early European Books, Copyright © 2011 ProQuest LLC.
Images reproduced by courtesy of Koninklijke Bibliotheek, Den Haag.
33 E 3

paaresen annonen

Early European Books, Copyright © 2011 ProQuest LLC.
Images reproduced by courtesy of Koninklijke Bibliotheek, Den Haag.
33 E 3

Early European Books, Copyright © 2011 ProQuest LLC.
Images reproduced by courtesy of Koninklijke Bibliotheek, Den Haag.
33 E 3

4 - 11

Salamacis by de verander beek

Early European Books, Copyright © 2011 ProQuest LLC.
Images reproduced by courtesy of Koninklijke Bibliotheek, Den Haag.
33 E 3

Early European Books, Copyright © 2011 ProQuest LLC.
Images reproduced by courtesy of Koninklijke Bibliotheek, Den Haag.
33 E 3

Athamas brengt in raserny syn kinderen om

Early European Books, Copyright © 2011 ProQuest LLC.
Images reproduced by courtesy of Koninklijke Bibliotheek, Den Haag.
33 E 3

Early European Books, Copyright © 2011 ProQuest LLC.
Images reproduced by courtesy of Koninklijke Bibliotheek, Den Haag.
33 E 3

4 - 13

venus ver foekt neptunus dat ino met haar
foon miliserte ver goot muge werden

Early European Books, Copyright © 2011 ProQuest LLC.
Images reproduced by courtesy of Koninklijke Bibliotheek, Den Haag.
33 E 3

Early European Books, Copyright © 2011 ProQuest LLC.
Images reproduced by courtesy of Koninklijke Bibliotheek, Den Haag.
33 E 3

4 – 14

De vrouwen van teeber in voogelen veranderd

Early European Books, Copyright © 2011 ProQuest LLC.
Images reproduced by courtesy of Koninklijke Bibliotheek, Den Haag.
33 E 3

Early European Books, Copyright © 2011 ProQuest LLC.
Images reproduced by courtesy of Koninklijke Bibliotheek, Den Haag.
33 E 3

4 — 15

52

Cadmus en syn vrou in serpenten verandert

Early European Books, Copyright © 2011 ProQuest LLC.
Images reproduced by courtesy of Koninklijke Bibliotheek, Den Haag.
33 E 3

Early European Books, Copyright © 2011 ProQuest LLC.
Images reproduced by courtesy of Koninklijke Bibliotheek, Den Haag.
33 E 3

4 - 16

Jupiter in gedaente eens gouden regens by danae

Early European Books, Copyright © 2011 ProQuest LLC.
Images reproduced by courtesy of Koninklijke Bibliotheek, Den Haag.
33 E 3

Early European Books, Copyright © 2011 ProQuest LLC.
Images reproduced by courtesy of Koninklijke Bibliotheek, Den Haag.
33 E 3

4 – 16

perseus met het hooft van methusa het welk hy van haar af sinde hat af geslaagen

Early European Books, Copyright © 2011 ProQuest LLC.
Images reproduced by courtesy of Koninklijke Bibliotheek, Den Haag.
33 E 3

Early European Books, Copyright © 2011 ProQuest LLC.
Images reproduced by courtesy of Koninklijke Bibliotheek, Den Haag.
33 E 3

perseus verrolgt methúsa

Early European Books, Copyright © 2011 ProQuest LLC.
Images reproduced by courtesy of Koninklijke Bibliotheek, Den Haag.
33 E 3

Early European Books, Copyright © 2011 ProQuest LLC.
Images reproduced by courtesy of Koninklijke Bibliotheek, Den Haag.
33 E 3

perseus by den kooning atlas 4 -17

Early European Books, Copyright © 2011 ProQuest LLC.
Images reproduced by courtesy of Koninklijke Bibliotheek, Den Haag.
33 E 3

Early European Books, Copyright © 2011 ProQuest LLC.
Images reproduced by courtesy of Koninklijke Bibliotheek, Den Haag.
33 E 3

4 - 17

57

Atlas doort hooft van met kusa in een berg verandert

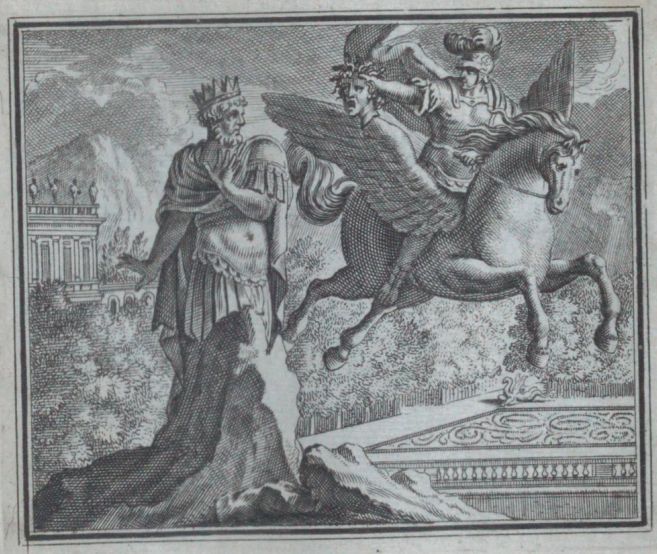

Early European Books, Copyright © 2011 ProQuest LLC.
Images reproduced by courtesy of Koninklijke Bibliotheek, Den Haag.
33 E 3

Early European Books, Copyright © 2011 ProQuest LLC.
Images reproduced by courtesy of Koninklijke Bibliotheek, Den Haag.
33 E 3

4 – 18

58

Andromede door perseus verlost

Early European Books, Copyright © 2011 ProQuest LLC.
Images reproduced by courtesy of Koninklijke Bibliotheek, Den Haag.
33 E 3

Early European Books, Copyright © 2011 ProQuest LLC.
Images reproduced by courtesy of Koninklijke Bibliotheek, Den Haag.
33 E 3

perseus wast syn handen en legt het hooft van
met husa op bladen en bisen neer di in Coraal verande

Early European Books, Copyright © 2011 ProQuest LLC.
Images reproduced by courtesy of Koninklijke Bibliotheek, Den Haag.
33 E 3

Early European Books, Copyright © 2011 ProQuest LLC.
Images reproduced by courtesy of Koninklijke Bibliotheek, Den Haag.
33 E 3

De stryt van Perseus tegen Phineus

Early European Books, Copyright © 2011 ProQuest LLC.
Images reproduced by courtesy of Koninklijke Bibliotheek, Den Haag.
33 E 3

Early European Books, Copyright © 2011 ProQuest LLC.
Images reproduced by courtesy of Koninklijke Bibliotheek, Den Haag.
33 E 3

5 — 3

61

perseus verandert polidectus en syn gevolg in rossen

Early European Books, Copyright © 2011 ProQuest LLC.
Images reproduced by courtesy of Koninklijke Bibliotheek, Den Haag.
33 E 3

Early European Books, Copyright © 2011 ProQuest LLC.
Images reproduced by courtesy of Koninklijke Bibliotheek, Den Haag.
33 E 3

5 — 4

pÿkendis Val: doen hÿ de Muisen na wilde
VLiegen

Early European Books, Copyright © 2011 ProQuest LLC.
Images reproduced by courtesy of Koninklijke Bibliotheek, Den Haag.
33 E 3

Early European Books, Copyright © 2011 ProQuest LLC.
Images reproduced by courtesy of Koninklijke Bibliotheek, Den Haag.
33 E 3

5 – 4

De fontyn hipokrene

Early European Books, Copyright © 2011 ProQuest LLC.
Images reproduced by courtesy of Koninklijke Bibliotheek, Den Haag.
33 E 3

Early European Books, Copyright © 2011 ProQuest LLC.
Images reproduced by courtesy of Koninklijke Bibliotheek, Den Haag.
33 E 3

5 – 5

vtrandering der Goden in dwerze gedaantens
by den Reusen Stryd

Early European Books, Copyright © 2011 ProQuest LLC.
Images reproduced by courtesy of Koninklijke Bibliotheek, Den Haag.
33 E 3

Early European Books, Copyright © 2011 ProQuest LLC.
Images reproduced by courtesy of Koninklijke Bibliotheek, Den Haag.
33 E 3

5 – 6

Proserpina van Pluto afgehaakt

Early European Books, Copyright © 2011 ProQuest LLC.
Images reproduced by courtesy of Koninklijke Bibliotheek, Den Haag.
33 E 3

Early European Books, Copyright © 2011 ProQuest LLC.
Images reproduced by courtesy of Koninklijke Bibliotheek, Den Haag.
33 E 3

5 — 6

Seiana in een fontyn panderd

Early European Books, Copyright © 2011 ProQuest LLC.
Images reproduced by courtesy of Koninklijke Bibliotheek, Den Haag.
33 E 3

Early European Books, Copyright © 2011 ProQuest LLC.
Images reproduced by courtesy of Koninklijke Bibliotheek, Den Haag.
33 E 3

uridise komt by pluto en proserpina

Early European Books, Copyright © 2011 ProQuest LLC.
Images reproduced by courtesy of Koninklijke Bibliotheek, Den Haag.
33 E 3

Early European Books, Copyright © 2011 ProQuest LLC.
Images reproduced by courtesy of Koninklijke Bibliotheek, Den Haag.
33 E 3

5 – 7

Ceres panderd een kind in een hagdis

Early European Books, Copyright © 2011 ProQuest LLC.
Images reproduced by courtesy of Koninklijke Bibliotheek, Den Haag.
33 E 3

Early European Books, Copyright © 2011 ProQuest LLC.
Images reproduced by courtesy of Koninklijke Bibliotheek, Den Haag.
33 E 3

5 – 8

Esculapius door prosexpina in een nagtuyl veranderd

Early European Books, Copyright © 2011 ProQuest LLC.
Images reproduced by courtesy of Koninklijke Bibliotheek, Den Haag.
33 E 3

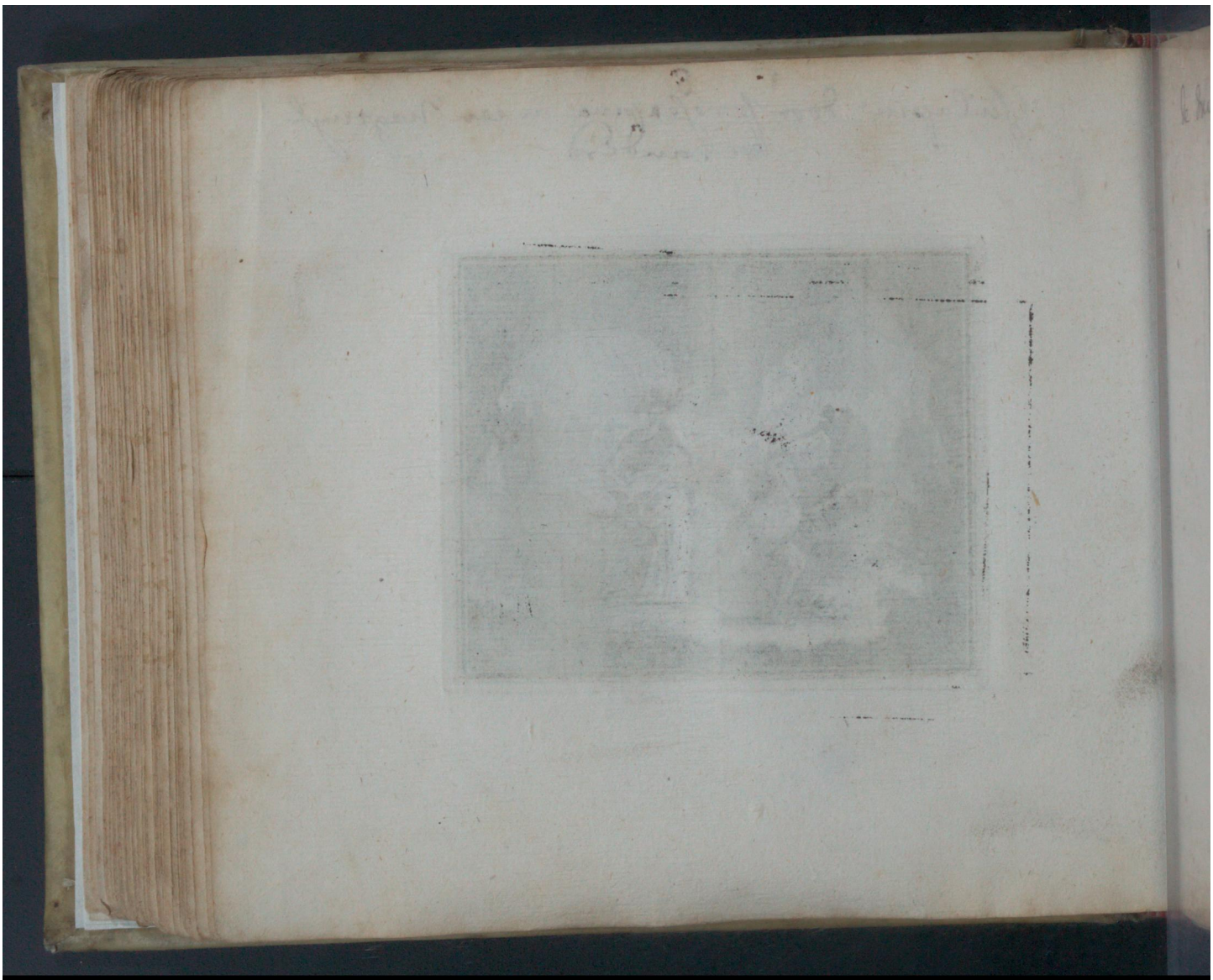

Early European Books, Copyright © 2011 ProQuest LLC.
Images reproduced by courtesy of Koninklijke Bibliotheek, Den Haag.
33 E 3

5 – 9

de drie Dogters van Achelous in Meerminne
veranderd

Early European Books, Copyright © 2011 ProQuest LLC.
Images reproduced by courtesy of Koninklijke Bibliotheek, Den Haag.
33 E 3

Early European Books, Copyright © 2011 ProQuest LLC.
Images reproduced by courtesy of Koninklijke Bibliotheek, Den Haag.
33 E 3

5 – 10

Alpheus vervolgd arthusa
en werd door Deana met een
woek bedekt

Early European Books, Copyright © 2011 ProQuest LLC.
Images reproduced by courtesy of Koninklijke Bibliotheek, Den Haag.
33 E 3

Early European Books, Copyright © 2011 ProQuest LLC.
Images reproduced by courtesy of Koninklijke Bibliotheek, Den Haag.
33 E 3

Ceres. veranderd Triftholiis in een Lin~~x~~

Early European Books, Copyright © 2011 ProQuest LLC.
Images reproduced by courtesy of Koninklijke Bibliotheek, Den Haag.
33 E 3

Early European Books, Copyright © 2011 ProQuest LLC.
Images reproduced by courtesy of Koninklijke Bibliotheek, Den Haag.
33 E 3

6 – 2 – 3

Aragné door Hoogmoed tegen Pallas
in een Spin gedreven

Early European Books, Copyright © 2011 ProQuest LLC.
Images reproduced by courtesy of Koninklijke Bibliotheek, Den Haag.
33 E 3

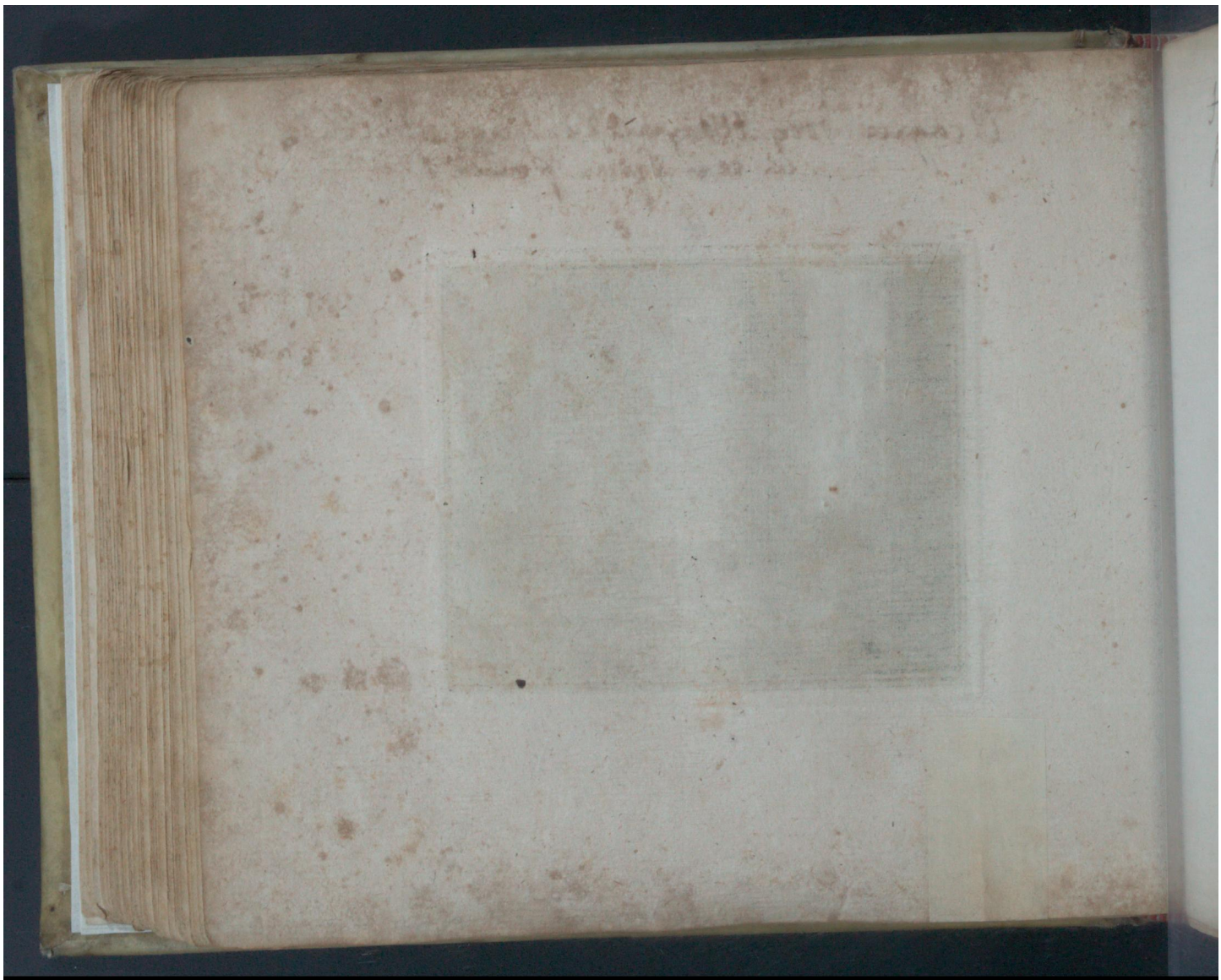

Early European Books, Copyright © 2011 ProQuest LLC.
Images reproduced by courtesy of Koninklijke Bibliotheek, Den Haag.
33 E 3

6 – 2

74

Hemes & Zijn Wijf Weegens Heers-
sigt Leegen de Goden in rotzen
veranderd

Early European Books, Copyright © 2011 ProQuest LLC.
Images reproduced by courtesy of Koninklijke Bibliotheek, Den Haag.
33 E 3

Early European Books, Copyright © 2011 ProQuest LLC.
Images reproduced by courtesy of Koninklijke Bibliotheek, Den Haag.
33 E 3

6 — 2

twist van Pallas & Neptunus over
t. noemen van de stad Martis

Early European Books, Copyright © 2011 ProQuest LLC.
Images reproduced by courtesy of Koninklijke Bibliotheek, Den Haag.
33 E 3

Early European Books, Copyright © 2011 ProQuest LLC.
Images reproduced by courtesy of Koninklijke Bibliotheek, Den Haag.
33 E 3

6 — 2

Pigmea, door Juno in een kraan-
vogel; veranderd. —

Early European Books, Copyright © 2011 ProQuest LLC.
Images reproduced by courtesy of Koninklijke Bibliotheek, Den Haag.
33 E 3

Early European Books, Copyright © 2011 ProQuest LLC.
Images reproduced by courtesy of Koninklijke Bibliotheek, Den Haag.
33 E 3

6 - 2

Asteria door Juno in een arend veranderd

Early European Books, Copyright © 2011 ProQuest LLC.
Images reproduced by courtesy of Koninklijke Bibliotheek, Den Haag.
33 E 3

Early European Books, Copyright © 2011 ProQuest LLC.
Images reproduced by courtesy of Koninklijke Bibliotheek, Den Haag.
33 E 3

6 – 2

Cÿnara en Zÿn dogters in steenen van Junoos Tempel veranderd

Early European Books, Copyright © 2011 ProQuest LLC.
Images reproduced by courtesy of Koninklijke Bibliotheek, Den Haag.
33 E 3

Early European Books, Copyright © 2011 ProQuest LLC.
Images reproduced by courtesy of Koninklijke Bibliotheek, Den Haag.
33 E 3

6 — 2

Asteria door Den arend Weggevoerd

Early European Books, Copyright © 2011 ProQuest LLC.
Images reproduced by courtesy of Koninklijke Bibliotheek, Den Haag.
33 E 3

Early European Books, Copyright © 2011 ProQuest LLC.
Images reproduced by courtesy of Koninklijke Bibliotheek, Den Haag.
33 E 3

6 – 2

Jupiter bij Leda in een Swaan getransformeerd

Early European Books, Copyright © 2011 ProQuest LLC.
Images reproduced by courtesy of Koninklijke Bibliotheek, Den Haag.
33 E 3

Early European Books, Copyright © 2011 ProQuest LLC.
Images reproduced by courtesy of Koninklijke Bibliotheek, Den Haag.
33 E 3

Jupiter in Satirs gedaante bij
antipa.

Early European Books, Copyright © 2011 ProQuest LLC.
Images reproduced by courtesy of Koninklijke Bibliotheek, Den Haag.
33 E 3

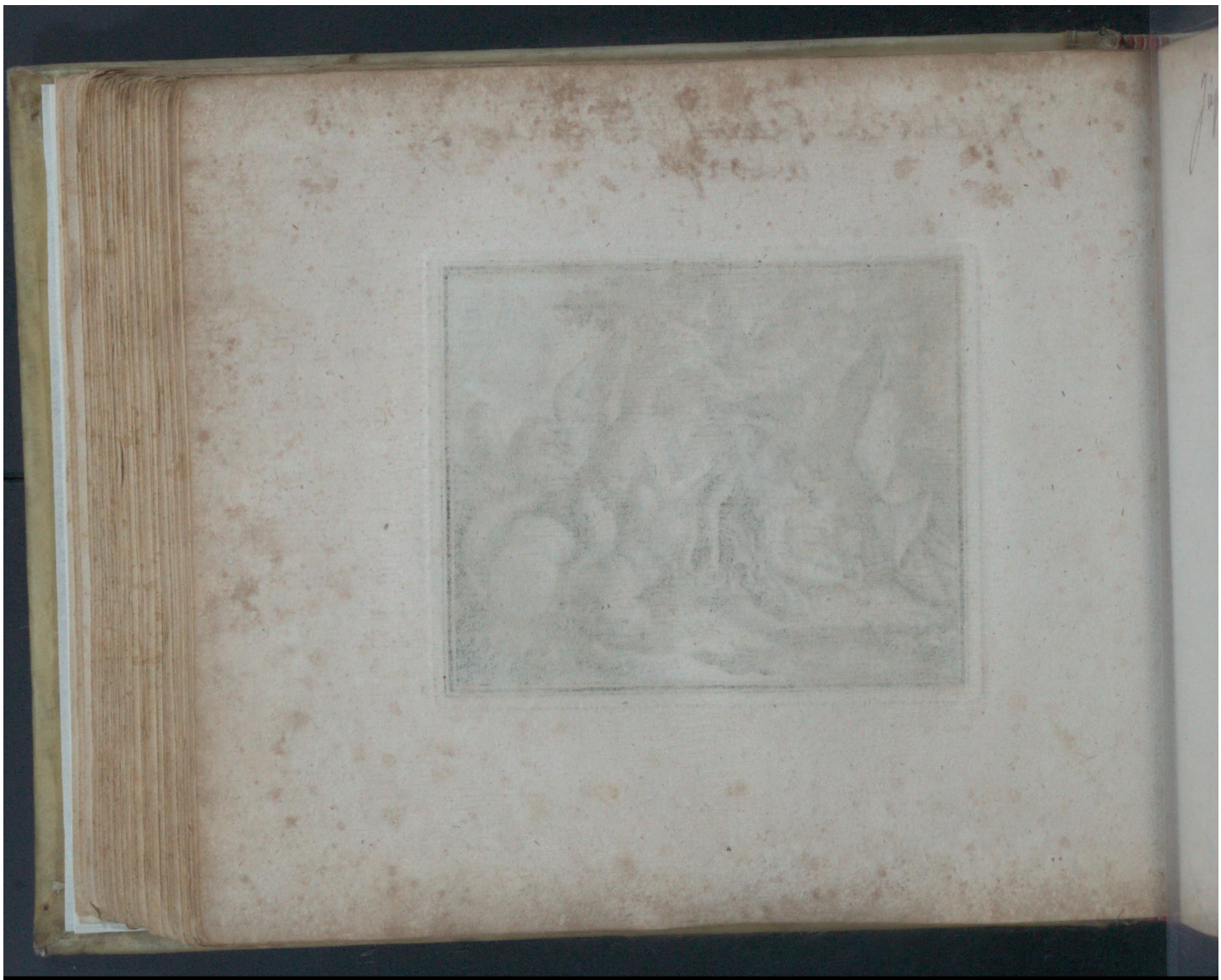

Early European Books, Copyright © 2011 ProQuest LLC.
Images reproduced by courtesy of Koninklijke Bibliotheek, Den Haag.
33 E 3

6 — 2

Jupiter in amphitrios gedaante
by alcmene

Early European Books, Copyright © 2011 ProQuest LLC.
Images reproduced by courtesy of Koninklijke Bibliotheek, Den Haag.
33 E 3

Early European Books, Copyright © 2011 ProQuest LLC.
Images reproduced by courtesy of Koninklijke Bibliotheek, Den Haag.
33 E 3

6 – 2

Jupiter bij Igna in de Gedaante van een Vuur

Early European Books, Copyright © 2011 ProQuest LLC.
Images reproduced by courtesy of Koninklijke Bibliotheek, Den Haag.
33 E 3

Early European Books, Copyright © 2011 ProQuest LLC.
Images reproduced by courtesy of Koninklijke Bibliotheek, Den Haag.
33 E 3

Jupiter in gedaante van een slang by proserpina

Early European Books, Copyright © 2011 ProQuest LLC.
Images reproduced by courtesy of Koninklijke Bibliotheek, Den Haag.
33 E 3

Early European Books, Copyright © 2011 ProQuest LLC.
Images reproduced by courtesy of Koninklijke Bibliotheek, Den Haag.
33 E 3

6 – 2

Febus in herders gedaante bij de dogter van Macarius

Early European Books, Copyright © 2011 ProQuest LLC.
Images reproduced by courtesy of Koninklijke Bibliotheek, Den Haag.
33 E 3

Early European Books, Copyright © 2011 ProQuest LLC.
Images reproduced by courtesy of Koninklijke Bibliotheek, Den Haag.
33 E 3

6 - 2

Saturnus gewint in de gedaante
van een paard de Sintaurus
Chiron

Early European Books, Copyright © 2011 ProQuest LLC.
Images reproduced by courtesy of Koninklijke Bibliotheek, Den Haag.
33 E 3

Early European Books, Copyright © 2011 ProQuest LLC.
Images reproduced by courtesy of Koninklijke Bibliotheek, Den Haag.
33 E 3

6 – 2

Amphitrite door een dolphyn tot neptinus ge voert

Early European Books, Copyright © 2011 ProQuest LLC.
Images reproduced by courtesy of Koninklijke Bibliotheek, Den Haag.
33 E 3

Early European Books, Copyright © 2011 ProQuest LLC.
Images reproduced by courtesy of Koninklijke Bibliotheek, Den Haag.
33 E 3

6 — 2

Bachus in de daante van een wyn druyf by antigoone

Early European Books, Copyright © 2011 ProQuest LLC.
Images reproduced by courtesy of Koninklijke Bibliotheek, Den Haag.
33 E 3

Early European Books, Copyright © 2011 ProQuest LLC.
Images reproduced by courtesy of Koninklijke Bibliotheek, Den Haag.
33 E 3

6 – 2

Saturnus in gedaante van een paard by Jeeres

Early European Books, Copyright © 2011 ProQuest LLC.
Images reproduced by courtesy of Koninklijke Bibliotheek, Den Haag.
33 E 3

Early European Books, Copyright © 2011 ProQuest LLC.
Images reproduced by courtesy of Koninklijke Bibliotheek, Den Haag.
33 E 3

6-2

Jupiter in gedaante van een herder by
mnemosinen

Early European Books, Copyright © 2011 ProQuest LLC.
Images reproduced by courtesy of Koninklijke Bibliotheek, Den Haag.
33 E 3

Early European Books, Copyright © 2011 ProQuest LLC.
Images reproduced by courtesy of Koninklijke Bibliotheek, Den Haag.
33 E 3

6—

neptunus verandert sig in een rever by unippe

Early European Books, Copyright © 2011 ProQuest LLC.
Images reproduced by courtesy of Koninklijke Bibliotheek, Den Haag.
33 E 3

Early European Books, Copyright © 2011 ProQuest LLC.
Images reproduced by courtesy of Koninklijke Bibliotheek, Den Haag.
33 E 3

neptunus in gedaante van een ~~vana~~ by
usalpus

Early European Books, Copyright © 2011 ProQuest LLC.
Images reproduced by courtesy of Koninklijke Bibliotheek, Den Haag.
33 E 3

Early European Books, Copyright © 2011 ProQuest LLC.
Images reproduced by courtesy of Koninklijke Bibliotheek, Den Haag.
33 E 3

neptúnus ingedaante van een Stier by de dogter van eeolen

Early European Books, Copyright © 2011 ProQuest LLC.
Images reproduced by courtesy of Koninklijke Bibliotheek, Den Haag.
33 E 3

Early European Books, Copyright © 2011 ProQuest LLC.
Images reproduced by courtesy of Koninklijke Bibliotheek, Den Haag.
33 E 3

Niobes soonen Ismenos Sipylus worden door pylen uyt de lugt doorgeschooten

Early European Books, Copyright © 2011 ProQuest LLC.
Images reproduced by courtesy of Koninklijke Bibliotheek, Den Haag.
33 E 3

Early European Books, Copyright © 2011 ProQuest LLC.
Images reproduced by courtesy of Koninklijke Bibliotheek, Den Haag.
33 E 3

6

Amphion bout de muren van de stat teeben
door syn spelen

Early European Books, Copyright © 2011 ProQuest LLC.
Images reproduced by courtesy of Koninklijke Bibliotheek, Den Haag.
33 E 3

Early European Books, Copyright © 2011 ProQuest LLC.
Images reproduced by courtesy of Koninklijke Bibliotheek, Den Haag.
33 E 3

6-f 5

96

Latona verandert de boeren in cikvorsen

Early European Books, Copyright © 2011 ProQuest LLC.
Images reproduced by courtesy of Koninklijke Bibliotheek, Den Haag.
33 E 3

Early European Books, Copyright © 2011 ProQuest LLC.
Images reproduced by courtesy of Koninklijke Bibliotheek, Den Haag.
33 E 3

6 - f 6

Apollo lat mar sich den saater villen om dat
hy tegen hem om best wilden speelen

Early European Books, Copyright © 2011 ProQuest LLC.
Images reproduced by courtesy of Koninklijke Bibliotheek, Den Haag.
33 E 3

Early European Books, Copyright © 2011 ProQuest LLC.
Images reproduced by courtesy of Koninklijke Bibliotheek, Den Haag.
33 E 3

tantalus ver smacht van dorst
int water

Early European Books, Copyright © 2011 ProQuest LLC.
Images reproduced by courtesy of Koninklijke Bibliotheek, Den Haag.
33 E 3

Early European Books, Copyright © 2011 ProQuest LLC.
Images reproduced by courtesy of Koninklijke Bibliotheek, Den Haag.
33 E 3

peelops met syn eroore schouder~~en~~

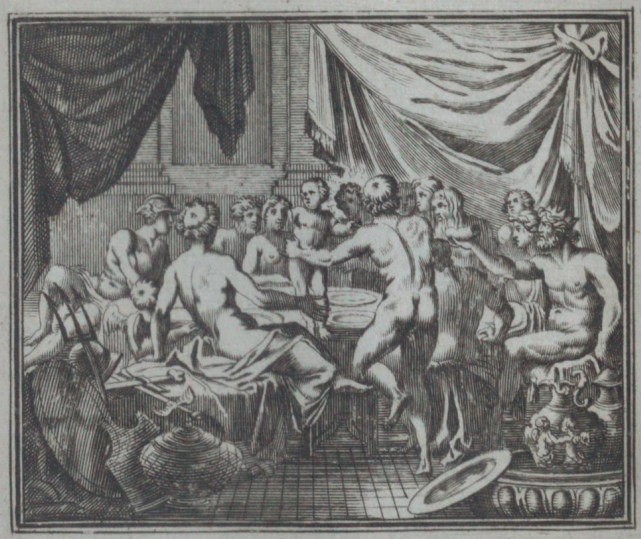

Early European Books, Copyright © 2011 ProQuest LLC.
Images reproduced by courtesy of Koninklijke Bibliotheek, Den Haag.
33 E 3

Early European Books, Copyright © 2011 ProQuest LLC.
Images reproduced by courtesy of Koninklijke Bibliotheek, Den Haag.
33 E 3

6 - 4 8

philomela in een nagtigaal · progne in een swaalu
en haar man teerus in een hoppe

Early European Books, Copyright © 2011 ProQuest LLC.
Images reproduced by courtesy of Koninklijke Bibliotheek, Den Haag.
33 E 3

Early European Books, Copyright © 2011 ProQuest LLC.
Images reproduced by courtesy of Koninklijke Bibliotheek, Den Haag.
33 E 3

caron met syn boot voor de drie helse meyttens

Early European Books, Copyright © 2011 ProQuest LLC.
Images reproduced by courtesy of Koninklijke Bibliotheek, Den Haag.
33 E 3

Early European Books, Copyright © 2011 ProQuest LLC.
Images reproduced by courtesy of Koninklijke Bibliotheek, Den Haag.
33 E 3

de daanaden vullen de vaaten die nooyt
vol worden

Early European Books, Copyright © 2011 ProQuest LLC.
Images reproduced by courtesy of Koninklijke Bibliotheek, Den Haag.
33 E 3

Early European Books, Copyright © 2011 ProQuest LLC.
Images reproduced by courtesy of Koninklijke Bibliotheek, Den Haag.
33 E 3

7-71

Jason verwint den draak en wint het gulde vlies

Early European Books, Copyright © 2011 ProQuest LLC.
Images reproduced by courtesy of Koninklijke Bibliotheek, Den Haag.
33 E 3

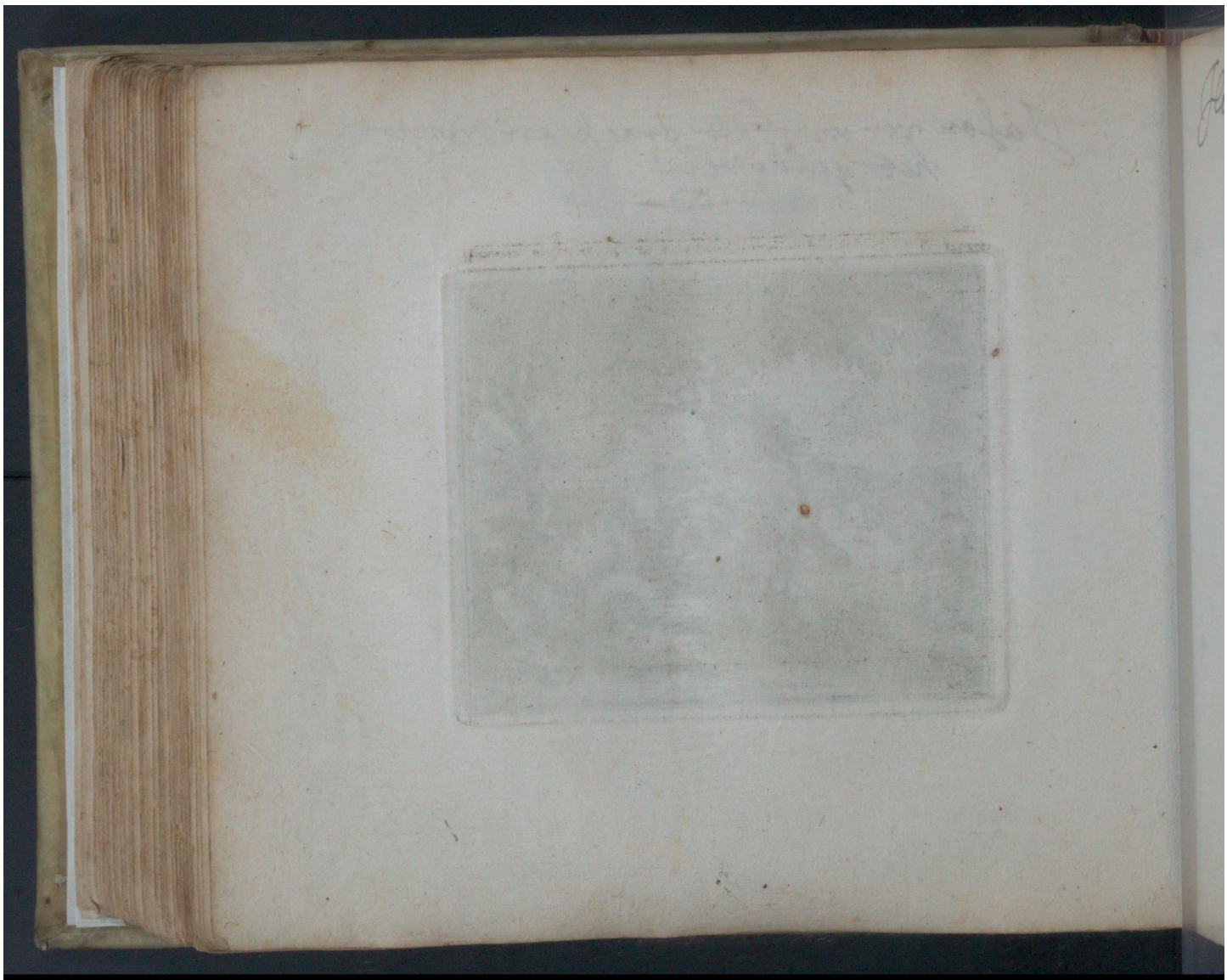

Early European Books, Copyright © 2011 ProQuest LLC.
Images reproduced by courtesy of Koninklijke Bibliotheek, Den Haag.
33 E 3

9 — 3

104

Herculus bint de helhont Serberus en brengt hem binnen atheenen

Early European Books, Copyright © 2011 ProQuest LLC.
Images reproduced by courtesy of Koninklijke Bibliotheek, Den Haag.
33 E 3

Early European Books, Copyright © 2011 ProQuest LLC.
Images reproduced by courtesy of Koninklijke Bibliotheek, Den Haag.
33 E 3

De drie schikgoddinnen Klotho Lachesis en Atroopos die den draat af snyt

Early European Books, Copyright © 2011 ProQuest LLC.
Images reproduced by courtesy of Koninklijke Bibliotheek, Den Haag.
33 E 3

Early European Books, Copyright © 2011 ProQuest LLC.
Images reproduced by courtesy of Koninklijke Bibliotheek, Den Haag.
33 E 3

7 - f 2

106

De toveryie van medea ver Jongt den ouder eeson

Early European Books, Copyright © 2011 ProQuest LLC.
Images reproduced by courtesy of Koninklijke Bibliotheek, Den Haag.
33 E 3

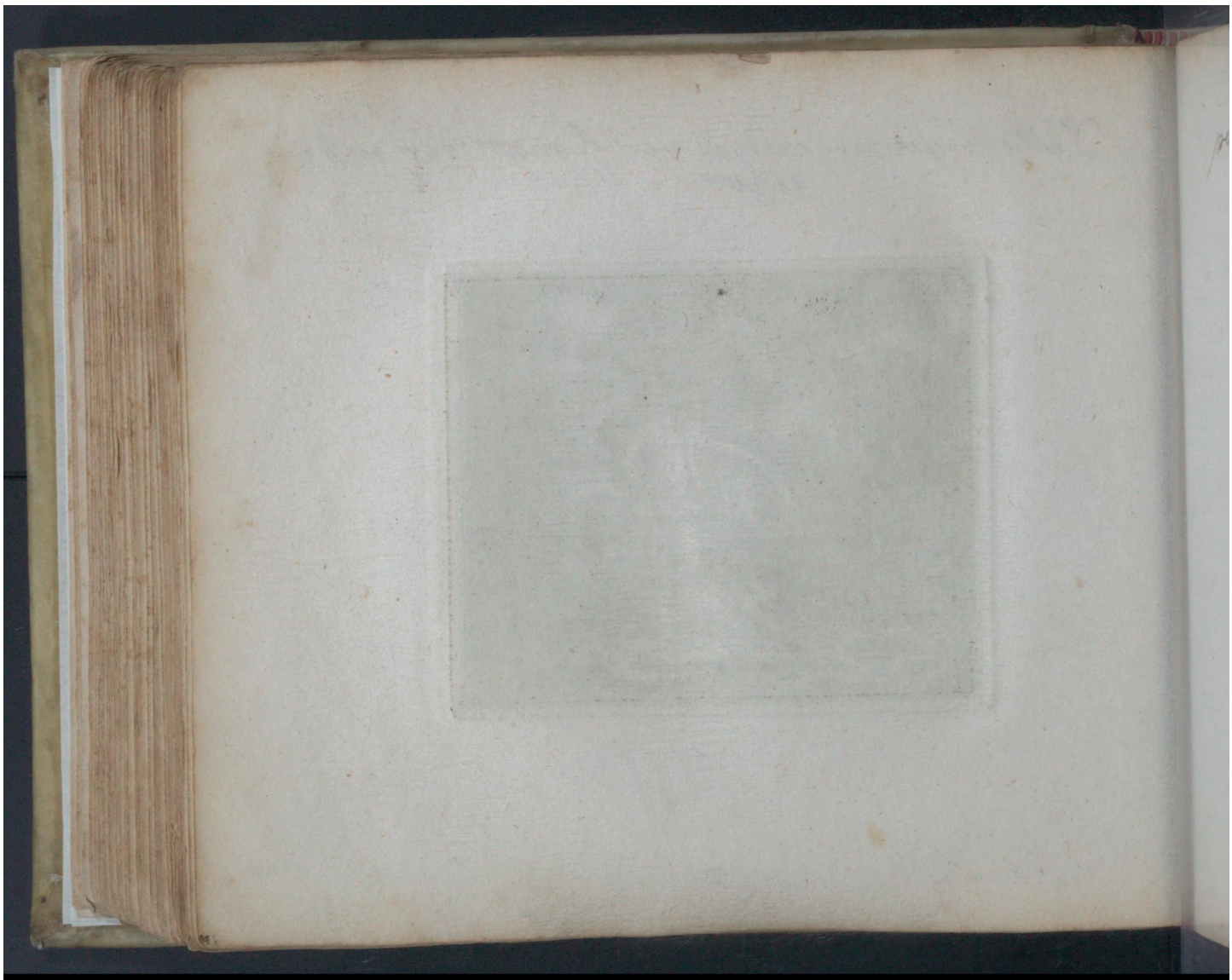

Early European Books, Copyright © 2011 ProQuest LLC.
Images reproduced by courtesy of Koninklijke Bibliotheek, Den Haag.
33 E 3

7 – 4

pelias word door scheyn van Jonkte maaken
van medea om ge brogt

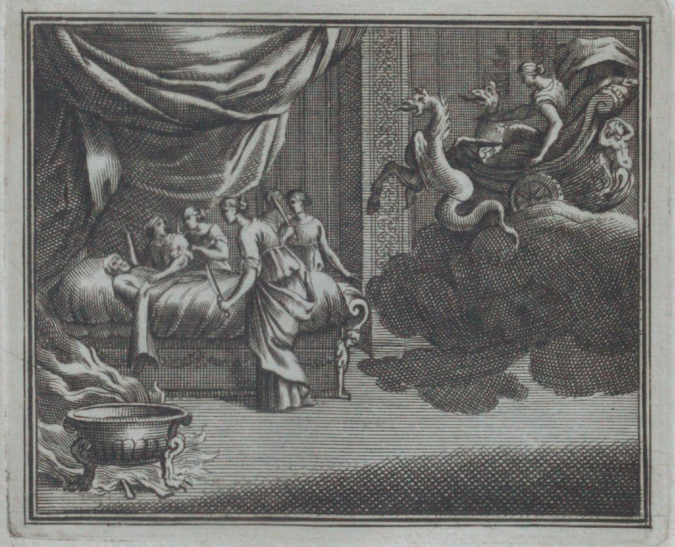

Early European Books, Copyright © 2011 ProQuest LLC.
Images reproduced by courtesy of Koninklijke Bibliotheek, Den Haag.
33 E 3

Early European Books, Copyright © 2011 ProQuest LLC.
Images reproduced by courtesy of Koninklijke Bibliotheek, Den Haag.
33 E 3

eerre feest aan bachus

Early European Books, Copyright © 2011 ProQuest LLC.
Images reproduced by courtesy of Koninklijke Bibliotheek, Den Haag.
33 E 3

Early European Books, Copyright © 2011 ProQuest LLC.
Images reproduced by courtesy of Koninklijke Bibliotheek, Den Haag.
33 E 3

Bellerophon op Pegasus bevegt I mon,
ster chimerus

Early European Books, Copyright © 2011 ProQuest LLC.
Images reproduced by courtesy of Koninklijke Bibliotheek, Den Haag.
33 E 3

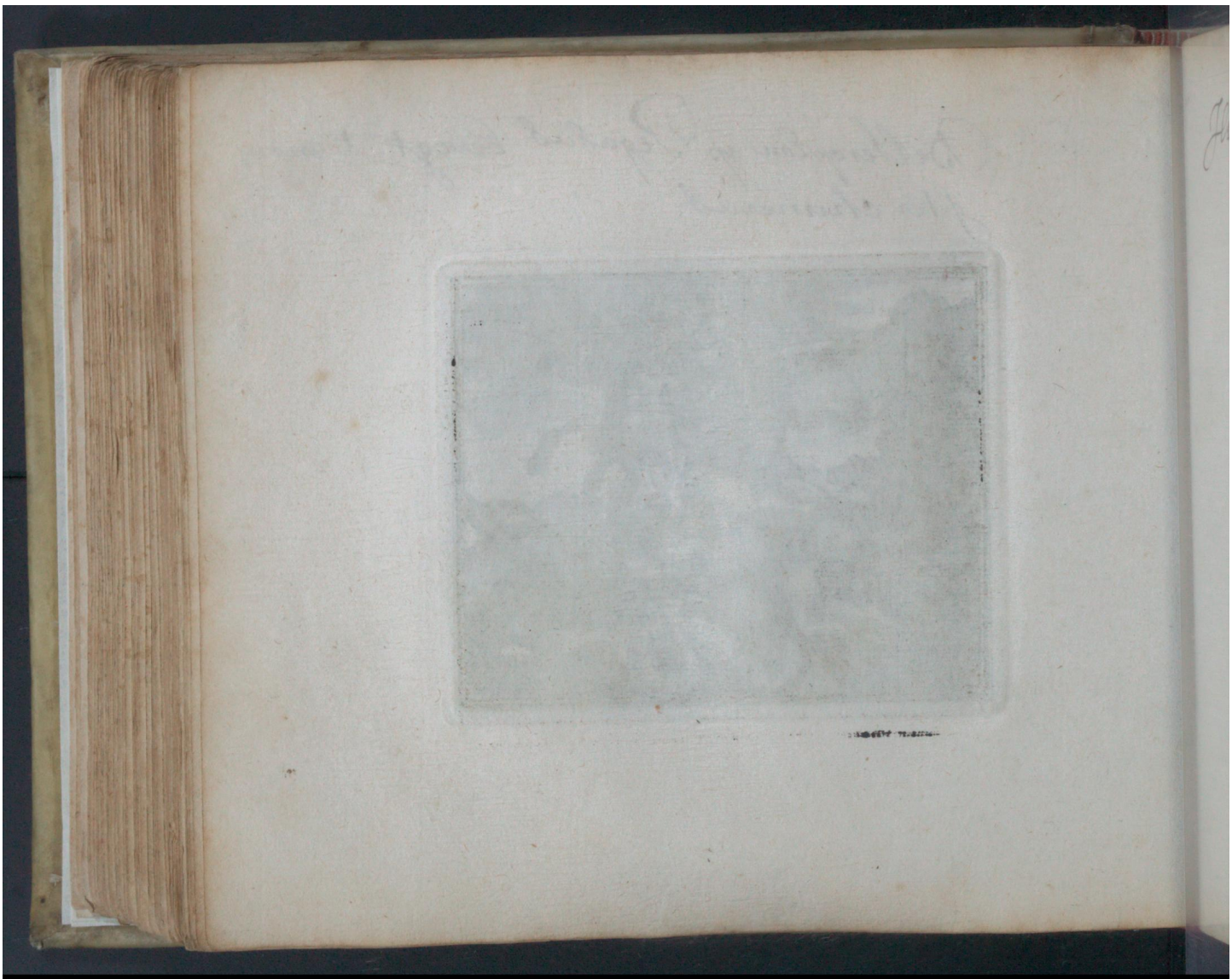

Early European Books, Copyright © 2011 ProQuest LLC.
Images reproduced by courtesy of Koninklijke Bibliotheek, Den Haag.
33 E 3

Ilivie in waater en haare soonen in swaanenveran

Early European Books, Copyright © 2011 ProQuest LLC.
Images reproduced by courtesy of Koninklijke Bibliotheek, Den Haag.
33 E 3

Early European Books, Copyright © 2011 ProQuest LLC.
Images reproduced by courtesy of Koninklijke Bibliotheek, Den Haag.
33 E 3

hierie in water en haar soon in een swan

Early European Books, Copyright © 2011 ProQuest LLC.
Images reproduced by courtesy of Koninklijke Bibliotheek, Den Haag.
33 E 3

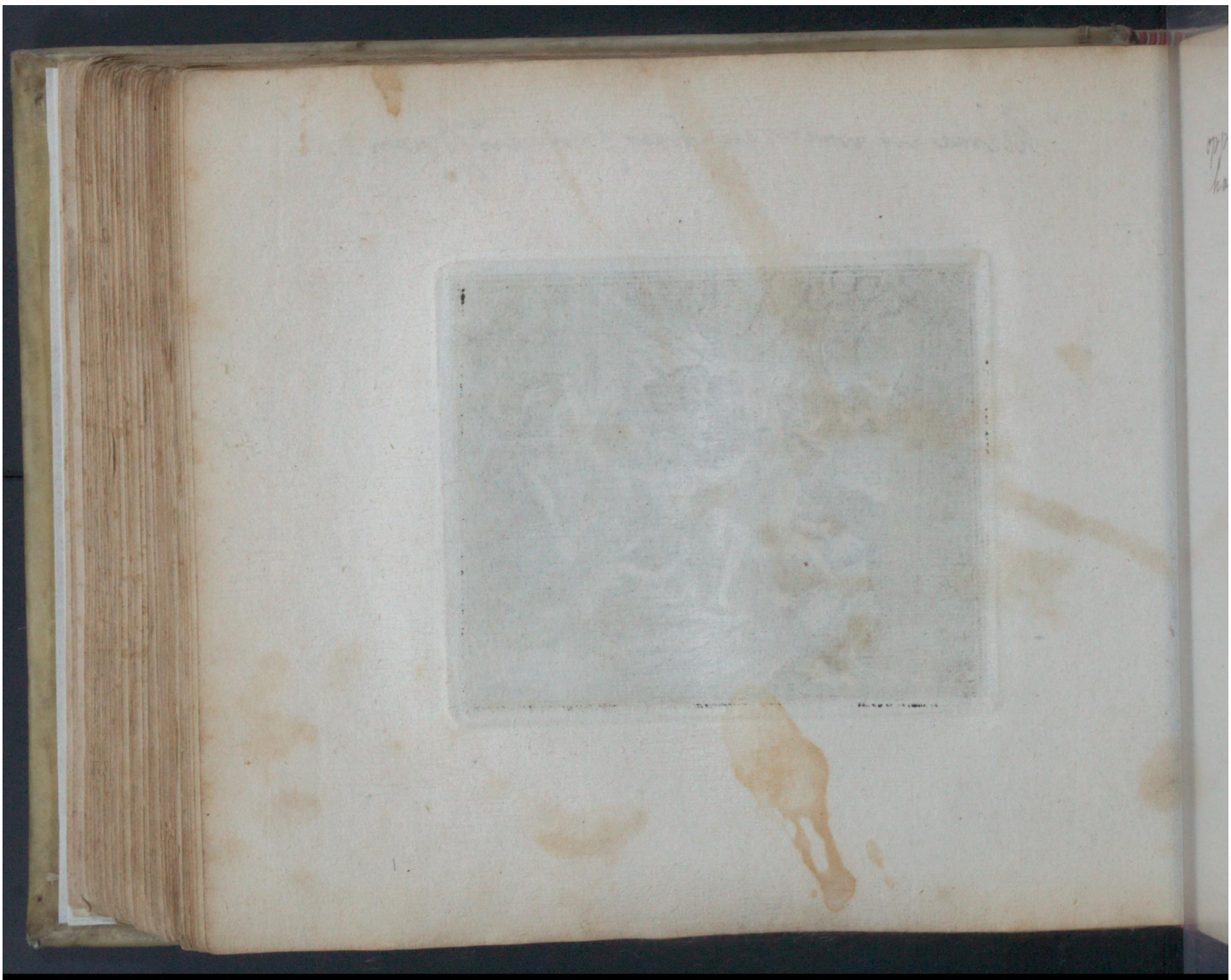

Early European Books, Copyright © 2011 ProQuest LLC.
Images reproduced by courtesy of Koninklijke Bibliotheek, Den Haag.
33 E 3

7 – 15

opphias in een voogel verandert om dat sy van haar kinderen niet souver schuert werden

Early European Books, Copyright © 2011 ProQuest LLC.
Images reproduced by courtesy of Koninklijke Bibliotheek, Den Haag.
33 E 3

Early European Books, Copyright © 2011 ProQuest LLC.
Images reproduced by courtesy of Koninklijke Bibliotheek, Den Haag.
33 E 3

De faabel van phebus en sipresses

Early European Books, Copyright © 2011 ProQuest LLC.
Images reproduced by courtesy of Koninklijke Bibliotheek, Den Haag.
33 E 3

Early European Books, Copyright © 2011 ProQuest LLC.
Images reproduced by courtesy of Koninklijke Bibliotheek, Den Haag.
33 E 3

7 - 17

mede rijt overt gebergt daar den draak in steen verandert is

Early European Books, Copyright © 2011 ProQuest LLC.
Images reproduced by courtesy of Koninklijke Bibliotheek, Den Haag.
33 E 3

Early European Books, Copyright © 2011 ProQuest LLC.
Images reproduced by courtesy of Koninklijke Bibliotheek, Den Haag.
33 E 3

7 – 23

hercules steelt de stiren

Early European Books, Copyright © 2011 ProQuest LLC.
Images reproduced by courtesy of Koninklijke Bibliotheek, Den Haag.
33 E 3

Early European Books, Copyright © 2011 ProQuest LLC.
Images reproduced by courtesy of Koninklijke Bibliotheek, Den Haag.
33 E 3

't beeld van Colossus opt yland roodes

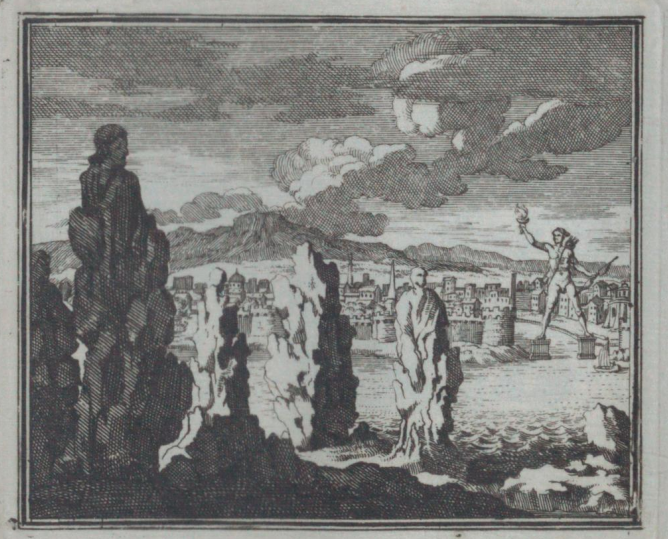

Early European Books, Copyright © 2011 ProQuest LLC.
Images reproduced by courtesy of Koninklijke Bibliotheek, Den Haag.
33 E 3

Early European Books, Copyright © 2011 ProQuest LLC.
Images reproduced by courtesy of Koninklijke Bibliotheek, Den Haag.
33 E 3

Menephoron in een wolf

Early European Books, Copyright © 2011 ProQuest LLC.
Images reproduced by courtesy of Koninklijke Bibliotheek, Den Haag.
33 E 3

Early European Books, Copyright © 2011 ProQuest LLC.
Images reproduced by courtesy of Koninklijke Bibliotheek, Den Haag.
33 E 3

hercules stekt chiron den roover doot

Early European Books, Copyright © 2011 ProQuest LLC.
Images reproduced by courtesy of Koninklijke Bibliotheek, Den Haag.
33 E 3

Early European Books, Copyright © 2011 ProQuest LLC.
Images reproduced by courtesy of Koninklijke Bibliotheek, Den Haag.
33 E 3

Arne door haar gierrig hyt in een cau verander

Early European Books, Copyright © 2011 ProQuest LLC.
Images reproduced by courtesy of Koninklijke Bibliotheek, Den Haag.
33 E 3

Early European Books, Copyright © 2011 ProQuest LLC.
Images reproduced by courtesy of Koninklijke Bibliotheek, Den Haag.
33 E 3

Diana vereert de hont lelapa aan prookres

Early European Books, Copyright © 2011 ProQuest LLC.
Images reproduced by courtesy of Koninklijke Bibliotheek, Den Haag.
33 E 3

Early European Books, Copyright © 2011 ProQuest LLC.
Images reproduced by courtesy of Koninklijke Bibliotheek, Den Haag.
33 E 3

den ouden Jalusius ver Jongt door Jupiter

Early European Books, Copyright © 2011 ProQuest LLC.
Images reproduced by courtesy of Koninklijke Bibliotheek, Den Haag.
33 E 3

Early European Books, Copyright © 2011 ProQuest LLC.
Images reproduced by courtesy of Koninklijke Bibliotheek, Den Haag.
33 E 3

7 — 25

122 1

Jupiter ver anderd de mieren in menschen

Early European Books, Copyright © 2011 ProQuest LLC.
Images reproduced by courtesy of Koninklijke Bibliotheek, Den Haag.
33 E 3

Early European Books, Copyright © 2011 ProQuest LLC.
Images reproduced by courtesy of Koninklijke Bibliotheek, Den Haag.
33 E 3

7 — 28

procris wordt door cephalus duer schooten

Early European Books, Copyright © 2011 ProQuest LLC.
Images reproduced by courtesy of Koninklijke Bibliotheek, Den Haag.
33 E 3

Early European Books, Copyright © 2011 ProQuest LLC.
Images reproduced by courtesy of Koninklijke Bibliotheek, Den Haag.
33 E 3

8 — 1

124

Scylla geeft minos het purpre haar
waar door hy de stat overwint

Early European Books, Copyright © 2011 ProQuest LLC.
Images reproduced by courtesy of Koninklijke Bibliotheek, Den Haag.
33 E 3

Early European Books, Copyright © 2011 ProQuest LLC.
Images reproduced by courtesy of Koninklijke Bibliotheek, Den Haag.
33 E 3

Pasifa en de stier

Early European Books, Copyright © 2011 ProQuest LLC.
Images reproduced by courtesy of Koninklijke Bibliotheek, Den Haag.
33 E 3

Early European Books, Copyright © 2011 ProQuest LLC.
Images reproduced by courtesy of Koninklijke Bibliotheek, Den Haag.
33 E 3

Ariadne geeft Teseüs een kluwe gaare
om in het dool hof te gaan

Early European Books, Copyright © 2011 ProQuest LLC.
Images reproduced by courtesy of Koninklijke Bibliotheek, Den Haag.
33 E 3

Early European Books, Copyright © 2011 ProQuest LLC.
Images reproduced by courtesy of Koninklijke Bibliotheek, Den Haag.
33 E 3

8 – 1

127 1

arriadne van teeseus verlaaten

Early European Books, Copyright © 2011 ProQuest LLC.
Images reproduced by courtesy of Koninklijke Bibliotheek, Den Haag.
33 E 3

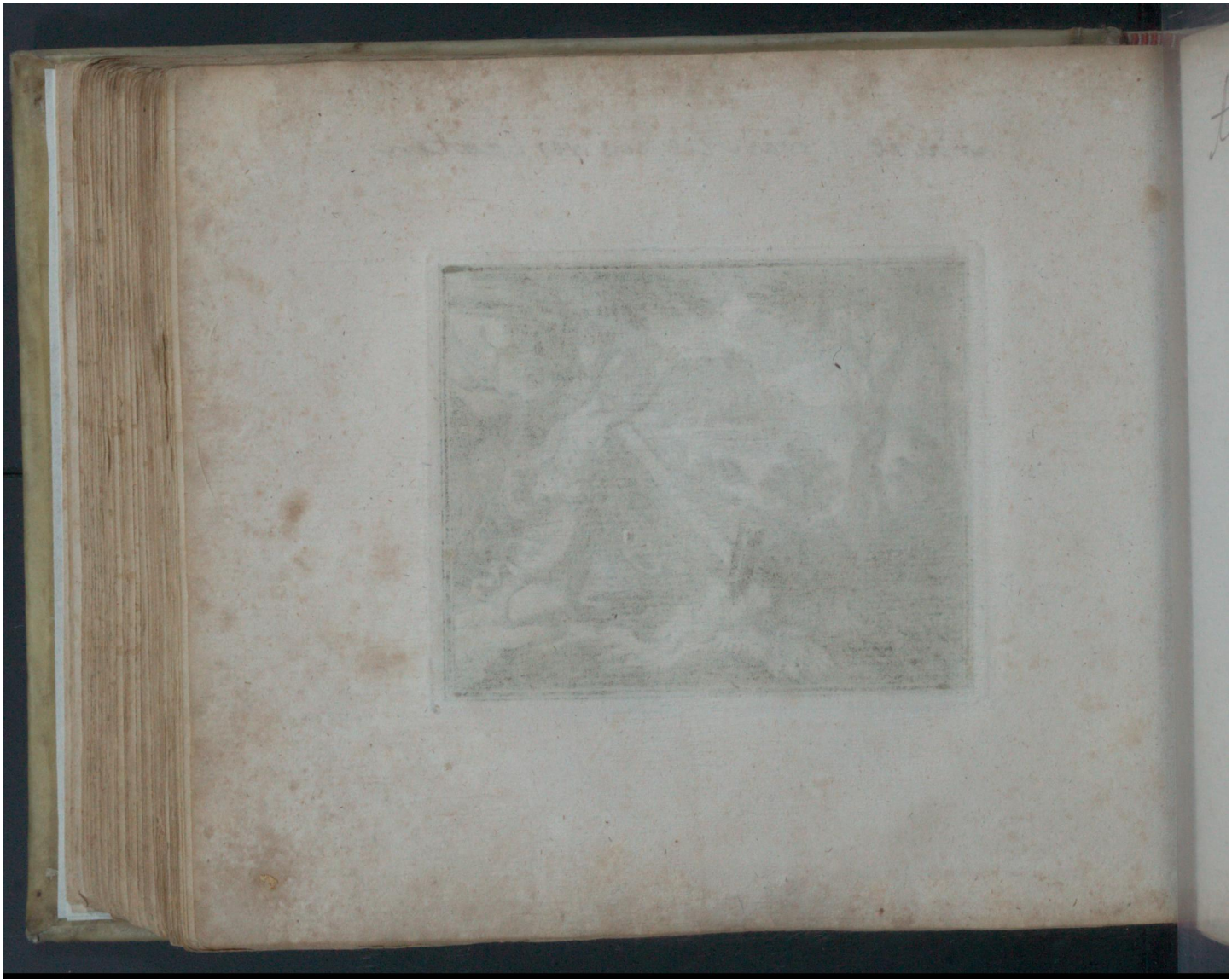

Early European Books, Copyright © 2011 ProQuest LLC.
Images reproduced by courtesy of Koninklijke Bibliotheek, Den Haag.
33 E 3

Ariadne van Bachus vertroost

Early European Books, Copyright © 2011 ProQuest LLC.
Images reproduced by courtesy of Koninklijke Bibliotheek, Den Haag.
33 E 3

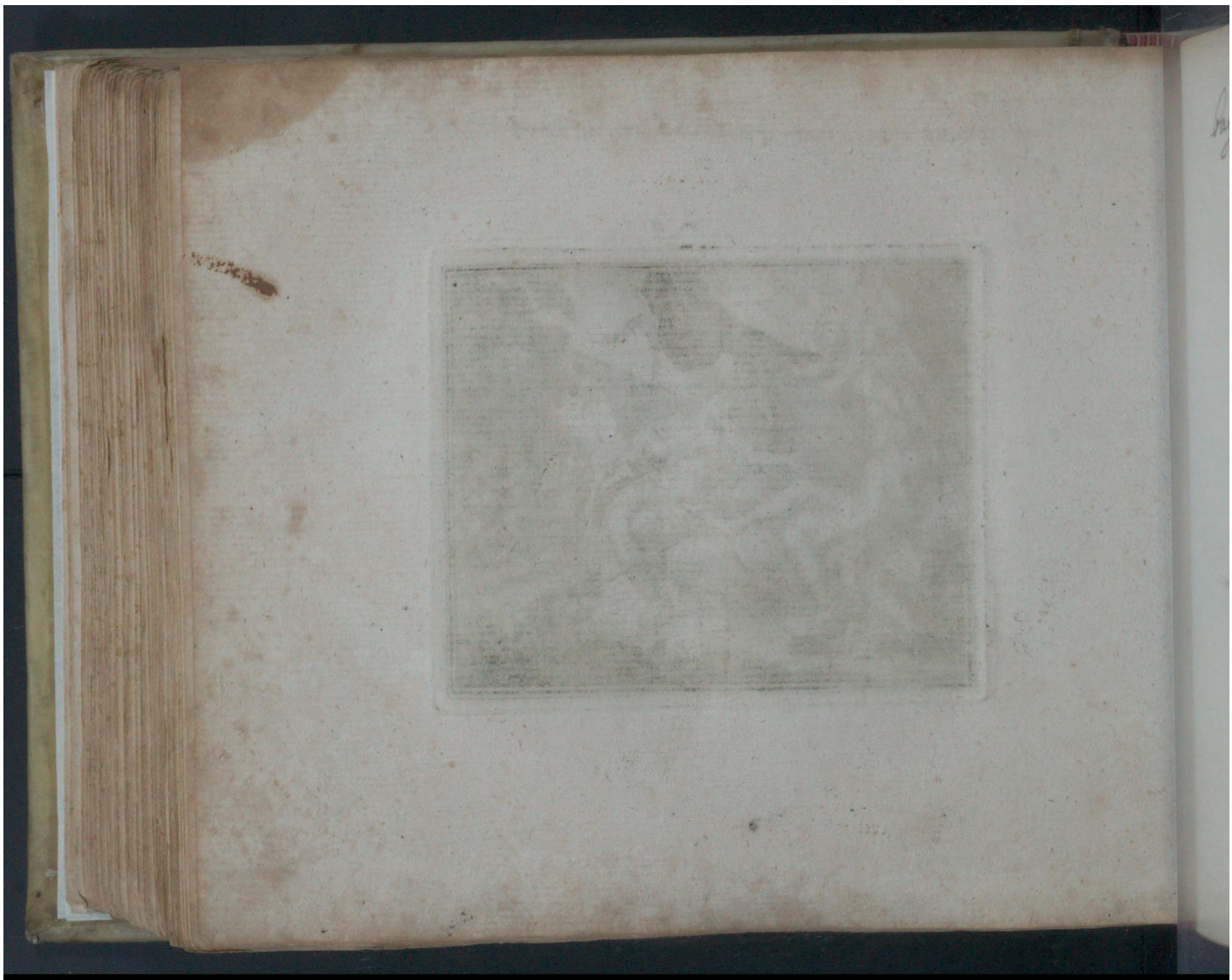

Early European Books, Copyright © 2011 ProQuest LLC.
Images reproduced by courtesy of Koninklijke Bibliotheek, Den Haag.
33 E 3

8 — 2

129 1

Baghus werpt de kroon van Ariadne ten heemel
di in starren verandert

Early European Books, Copyright © 2011 ProQuest LLC.
Images reproduced by courtesy of Koninklijke Bibliotheek, Den Haag.
33 E 3

Early European Books, Copyright © 2011 ProQuest LLC.
Images reproduced by courtesy of Koninklijke Bibliotheek, Den Haag.
33 E 3

8 – 3

Dedalus maakt icarus vleugulen met was

Early European Books, Copyright © 2011 ProQuest LLC.
Images reproduced by courtesy of Koninklijke Bibliotheek, Den Haag.
33 E 3

Early European Books, Copyright © 2011 ProQuest LLC.
Images reproduced by courtesy of Koninklijke Bibliotheek, Den Haag.
33 E 3

Althea doet melager haar soon doort verbrande van een stokie dat sy uyt dereviergenomen hat om koomen

Early European Books, Copyright © 2011 ProQuest LLC.
Images reproduced by courtesy of Koninklijke Bibliotheek, Den Haag.
33 E 3

Early European Books, Copyright © 2011 ProQuest LLC.
Images reproduced by courtesy of Koninklijke Bibliotheek, Den Haag.
33 E 3

8 — 6

perinnele in een ylant verandert
door neptunes

Early European Books, Copyright © 2011 ProQuest LLC.
Images reproduced by courtesy of Koninklijke Bibliotheek, Den Haag.
33 E 3

Early European Books, Copyright © 2011 ProQuest LLC.
Images reproduced by courtesy of Koninklijke Bibliotheek, Den Haag.
33 E 3

8 — 7

133

philemon in een eyeke en baucis in een
linde boom getransformeert

Early European Books, Copyright © 2011 ProQuest LLC.
Images reproduced by courtesy of Koninklijke Bibliotheek, Den Haag.
33 E 3

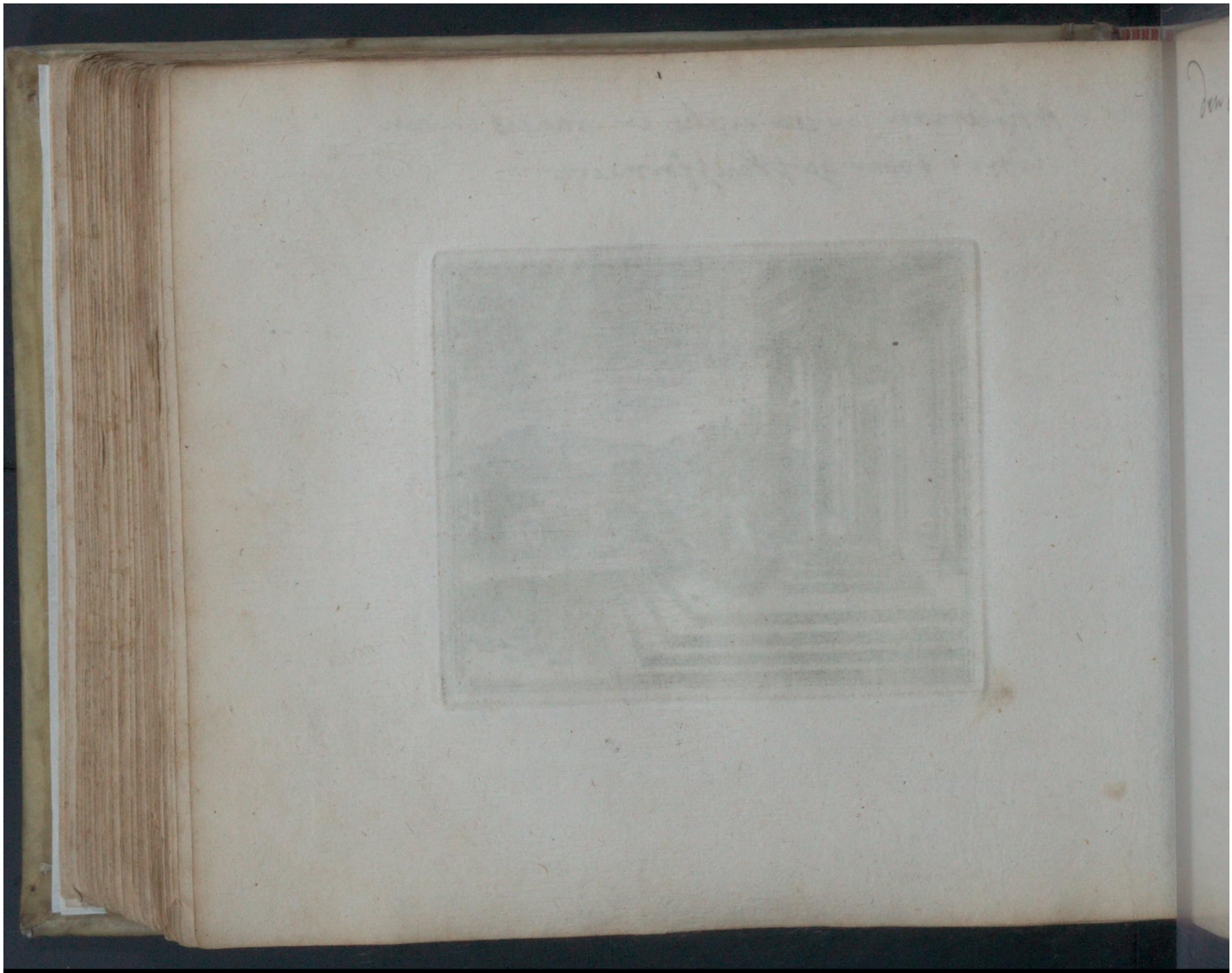

Early European Books, Copyright © 2011 ProQuest LLC.
Images reproduced by courtesy of Koninklijke Bibliotheek, Den Haag.
33 E 3

8 – 11

den onverſaaden eregtonius

Early European Books, Copyright © 2011 ProQuest LLC.
Images reproduced by courtesy of Koninklijke Bibliotheek, Den Haag.
33 E 3

Early European Books, Copyright © 2011 ProQuest LLC.
Images reproduced by courtesy of Koninklijke Bibliotheek, Den Haag.
33 E 3

De veranderlyke Proteus

Early European Books, Copyright © 2011 ProQuest LLC.
Images reproduced by courtesy of Koninklijke Bibliotheek, Den Haag.
33 E 3

Early European Books, Copyright © 2011 ProQuest LLC.
Images reproduced by courtesy of Koninklijke Bibliotheek, Den Haag.
33 E 3

herculus vecht Tegen achelous om de janira jn
heuwelick Te Krige

Early European Books, Copyright © 2011 ProQuest LLC.
Images reproduced by courtesy of Koninklijke Bibliotheek, Den Haag.
33 E 3

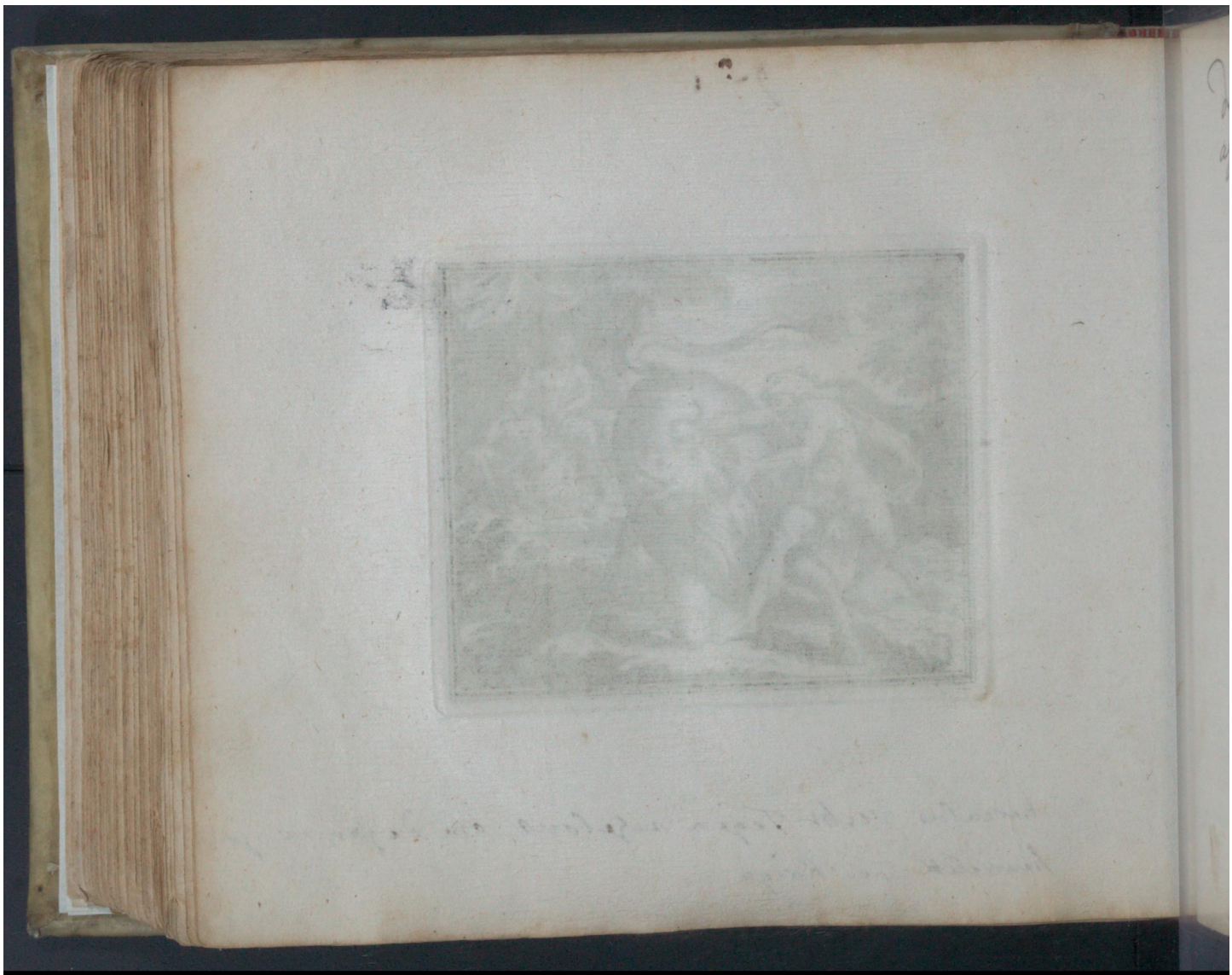

Early European Books, Copyright © 2011 ProQuest LLC.
Images reproduced by courtesy of Koninklijke Bibliotheek, Den Haag.
33 E 3

9 – 1

137

de hooren van ammaltea die hercules aclaus
afgevrongen hat wert met fruyt gevult

Early European Books, Copyright © 2011 ProQuest LLC.
Images reproduced by courtesy of Koninklijke Bibliotheek, Den Haag.
33 E 3

Early European Books, Copyright © 2011 ProQuest LLC.
Images reproduced by courtesy of Koninklijke Bibliotheek, Den Haag.
33 E 3

De dogters van alcidamas in duiven verandert

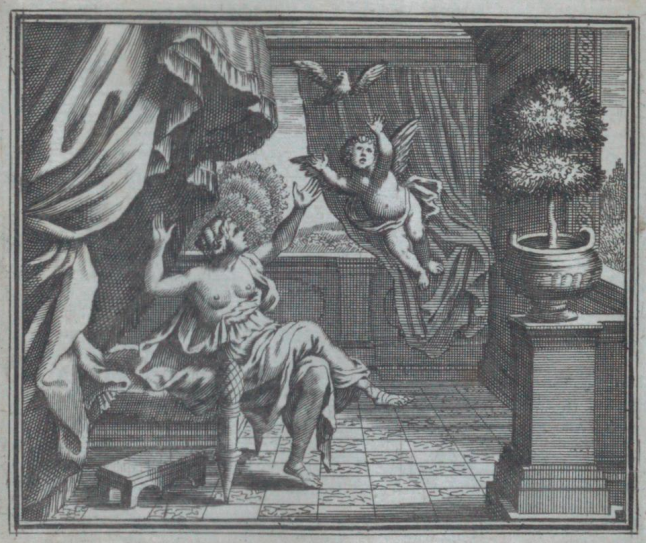

Early European Books, Copyright © 2011 ProQuest LLC.
Images reproduced by courtesy of Koninklijke Bibliotheek, Den Haag.
33 E 3

Early European Books, Copyright © 2011 ProQuest LLC.
Images reproduced by courtesy of Koninklijke Bibliotheek, Den Haag.
33 E 3

9 – 3

hercules gooyt sijn knegt higas in see die
in een ros verandert

Early European Books, Copyright © 2011 ProQuest LLC.
Images reproduced by courtesy of Koninklijke Bibliotheek, Den Haag.
33 E 3

Early European Books, Copyright © 2011 ProQuest LLC.
Images reproduced by courtesy of Koninklijke Bibliotheek, Den Haag.
33 E 3

9 – 4

hercules op het lyk houd geeft philoctetes
syn pylen boog

Early European Books, Copyright © 2011 ProQuest LLC.
Images reproduced by courtesy of Koninklijke Bibliotheek, Den Haag.
33 E 3

Early European Books, Copyright © 2011 ProQuest LLC.
Images reproduced by courtesy of Koninklijke Bibliotheek, Den Haag.
33 E 3

9 – 5

galantus boot schapt de geboorte van
hercules aan lusina waar over sij in een
verandert

Early European Books, Copyright © 2011 ProQuest LLC.
Images reproduced by courtesy of Koninklijke Bibliotheek, Den Haag.
33 E 3

Early European Books, Copyright © 2011 ProQuest LLC.
Images reproduced by courtesy of Koninklijke Bibliotheek, Den Haag.
33 E 3

Hercules werd met overwinning gekroont

Early European Books, Copyright © 2011 ProQuest LLC.
Images reproduced by courtesy of Koninklijke Bibliotheek, Den Haag.
33 E 3

Early European Books, Copyright © 2011 ProQuest LLC.
Images reproduced by courtesy of Koninklijke Bibliotheek, Den Haag.
33 E 3

Herculus leers Spinnen by de koonegin ompha

Early European Books, Copyright © 2011 ProQuest LLC.
Images reproduced by courtesy of Koninklijke Bibliotheek, Den Haag.
33 E 3

Early European Books, Copyright © 2011 ProQuest LLC.
Images reproduced by courtesy of Koninklijke Bibliotheek, Den Haag.
33 E 3

de ſtryt van hercules en acgelos

Early European Books, Copyright © 2011 ProQuest LLC.
Images reproduced by courtesy of Koninklijke Bibliotheek, Den Haag.
33 E 3

Early European Books, Copyright © 2011 ProQuest LLC.
Images reproduced by courtesy of Koninklijke Bibliotheek, Den Haag.
33 E 3

Ixion en Juno

Early European Books, Copyright © 2011 ProQuest LLC.
Images reproduced by courtesy of Koninklijke Bibliotheek, Den Haag.
33 E 3

Early European Books, Copyright © 2011 ProQuest LLC.
Images reproduced by courtesy of Koninklijke Bibliotheek, Den Haag.
33 E 3

Early European Books, Copyright © 2011 ProQuest LLC.
Images reproduced by courtesy of Koninklijke Bibliotheek, Den Haag.
33 E 3

Early European Books, Copyright © 2011 ProQuest LLC.
Images reproduced by courtesy of Koninklijke Bibliotheek, Den Haag.
33 E 3

9 — 9

Callerhoe bit jupiter dat haar kinderen
vol wassen mans muge worden om haar raders do
te vreeken

Early European Books, Copyright © 2011 ProQuest LLC.
Images reproduced by courtesy of Koninklijke Bibliotheek, Den Haag.
33 E 3

Early European Books, Copyright © 2011 ProQuest LLC.
Images reproduced by courtesy of Koninklijke Bibliotheek, Den Haag.
33 E 3

bibelis ver lieft op haar broeder caunus

Early European Books, Copyright © 2011 ProQuest LLC.
Images reproduced by courtesy of Koninklijke Bibliotheek, Den Haag.
33 E 3

Early European Books, Copyright © 2011 ProQuest LLC.
Images reproduced by courtesy of Koninklijke Bibliotheek, Den Haag.
33 E 3

hercules werk ver goodt

Early European Books, Copyright © 2011 ProQuest LLC.
Images reproduced by courtesy of Koninklijke Bibliotheek, Den Haag.
33 E 3

Early European Books, Copyright © 2011 ProQuest LLC.
Images reproduced by courtesy of Koninklijke Bibliotheek, Den Haag.
33 E 3

Sydippe doet offerhande aan diana

Early European Books, Copyright © 2011 ProQuest LLC.
Images reproduced by courtesy of Koninklijke Bibliotheek, Den Haag.
33 E 3

Early European Books, Copyright © 2011 ProQuest LLC.
Images reproduced by courtesy of Koninklijke Bibliotheek, Den Haag.
33 E 3

orpheüs doet door syn scoon speelen de
boomen uyt de gront en de dieren byhem koomen

Early European Books, Copyright © 2011 ProQuest LLC.
Images reproduced by courtesy of Koninklijke Bibliotheek, Den Haag.
33 E 3

Early European Books, Copyright © 2011 ProQuest LLC.
Images reproduced by courtesy of Koninklijke Bibliotheek, Den Haag.
33 E 3

Early European Books, Copyright © 2011 ProQuest LLC.
Images reproduced by courtesy of Koninklijke Bibliotheek, Den Haag.
33 E 3

Early European Books, Copyright © 2011 ProQuest LLC.
Images reproduced by courtesy of Koninklijke Bibliotheek, Den Haag.
33 E 3

10 — 2

Cybelus en atis

Early European Books, Copyright © 2011 ProQuest LLC.
Images reproduced by courtesy of Koninklijke Bibliotheek, Den Haag.
33 E 3

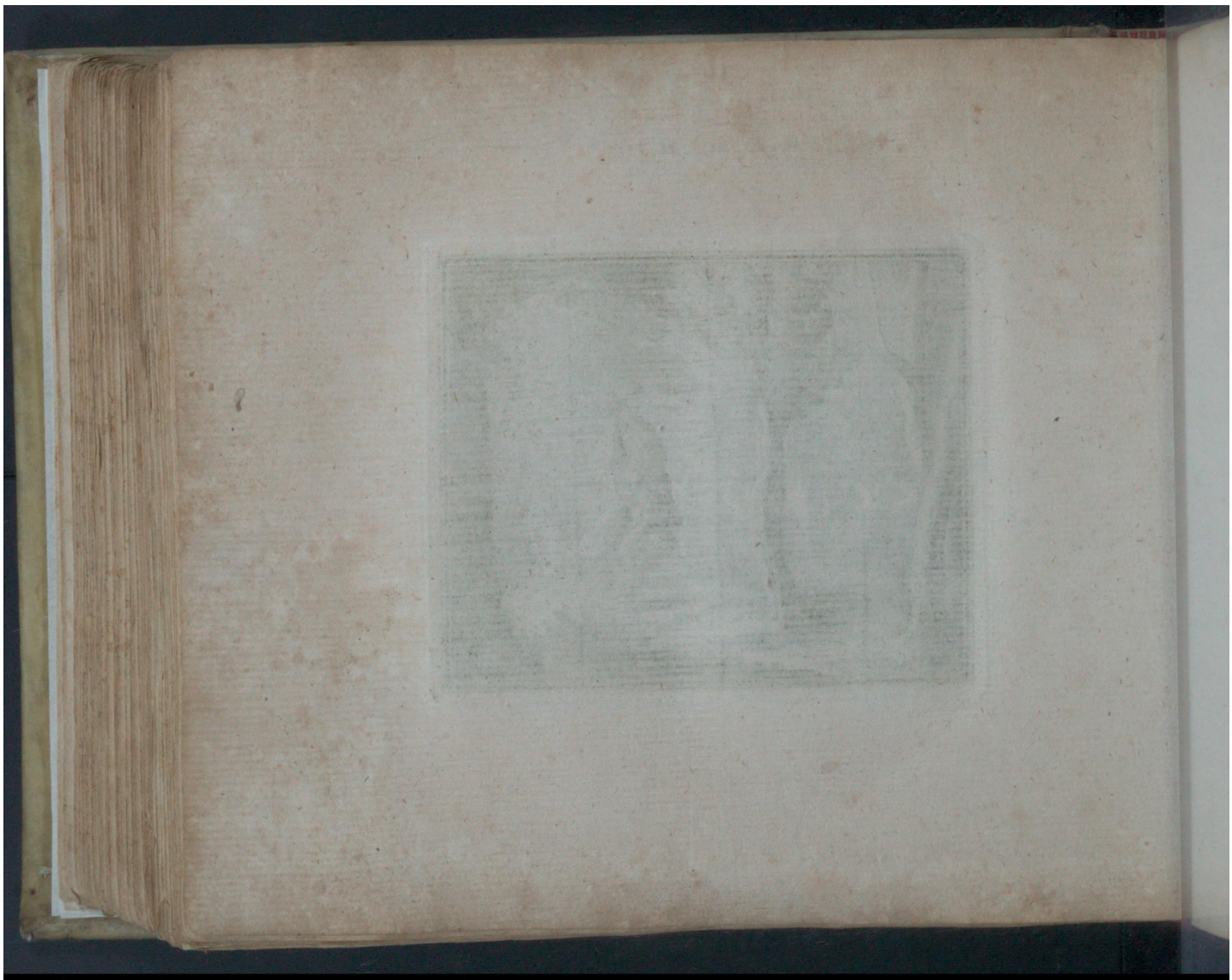

Early European Books, Copyright © 2011 ProQuest LLC.
Images reproduced by courtesy of Koninklijke Bibliotheek, Den Haag.
33 E 3

Early European Books, Copyright © 2011 ProQuest LLC.
Images reproduced by courtesy of Koninklijke Bibliotheek, Den Haag.
33 E 3

Early European Books, Copyright © 2011 ProQuest LLC.
Images reproduced by courtesy of Koninklijke Bibliotheek, Den Haag.
33 E 3

Early European Books, Copyright © 2011 ProQuest LLC.
Images reproduced by courtesy of Koninklijke Bibliotheek, Den Haag.
33 E 3

Early European Books, Copyright © 2011 ProQuest LLC.
Images reproduced by courtesy of Koninklijke Bibliotheek, Den Haag.
33 E 3

10 – 3

156

De Fabel van Sipanus in een
Sipresse boom veranderd

Early European Books, Copyright © 2011 ProQuest LLC.
Images reproduced by courtesy of Koninklijke Bibliotheek, Den Haag.
33 E 3

Early European Books, Copyright © 2011 ProQuest LLC.
Images reproduced by courtesy of Koninklijke Bibliotheek, Den Haag.
33 E 3

4 — 13

De furie alecto tisiphon en megere

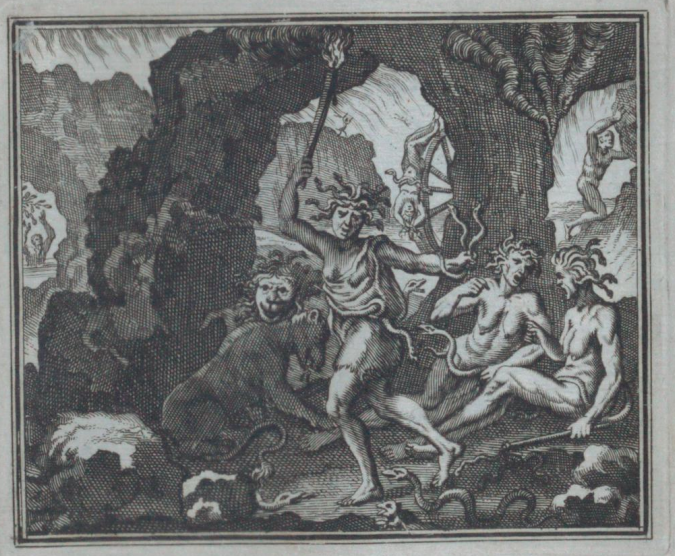

Early European Books, Copyright © 2011 ProQuest LLC.
Images reproduced by courtesy of Koninklijke Bibliotheek, Den Haag.
33 E 3

Early European Books, Copyright © 2011 ProQuest LLC.
Images reproduced by courtesy of Koninklijke Bibliotheek, Den Haag.
33 E 3

10 - 4

Jupiter is een Aend
om Ganimedes te halen

Early European Books, Copyright © 2011 ProQuest LLC.
Images reproduced by courtesy of Koninklijke Bibliotheek, Den Haag.
33 E 3

Early European Books, Copyright © 2011 ProQuest LLC.
Images reproduced by courtesy of Koninklijke Bibliotheek, Den Haag.
33 E 3

10 – 5

159

De Fabel van Appol en
hiacinthus

Early European Books, Copyright © 2011 ProQuest LLC.
Images reproduced by courtesy of Koninklijke Bibliotheek, Den Haag.
33 E 3

Early European Books, Copyright © 2011 ProQuest LLC.
Images reproduced by courtesy of Koninklijke Bibliotheek, Den Haag.
33 E 3

10 — 6

Do Schatten worden van Venus in Stieren Veranderd

Early European Books, Copyright © 2011 ProQuest LLC.
Images reproduced by courtesy of Koninklijke Bibliotheek, Den Haag.
33 E 3

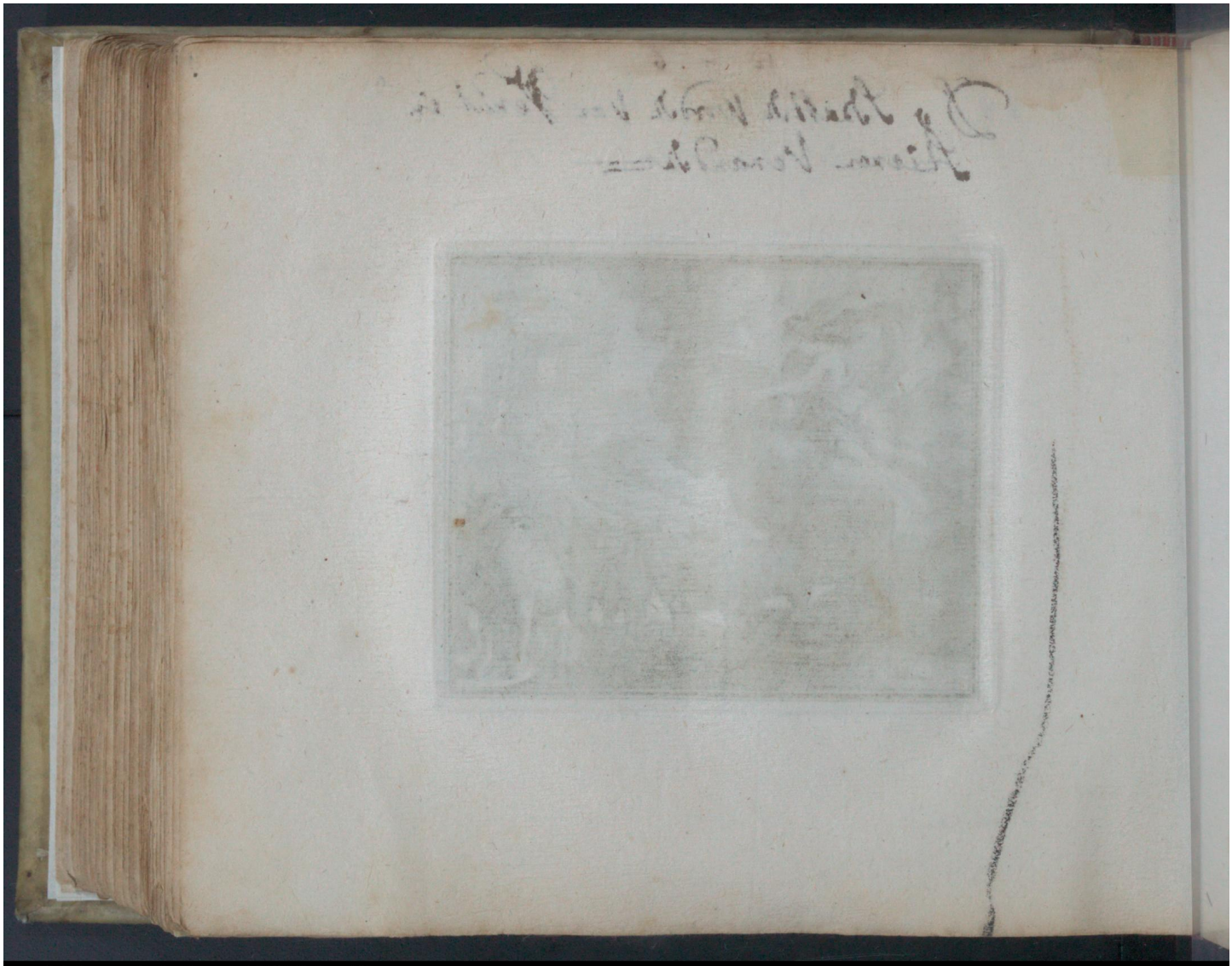

Early European Books, Copyright © 2011 ProQuest LLC.
Images reproduced by courtesy of Koninklijke Bibliotheek, Den Haag.
33 E 3

10 – 7

propiden in Steenen veranderd

Early European Books, Copyright © 2011 ProQuest LLC.
Images reproduced by courtesy of Koninklijke Bibliotheek, Den Haag.
33 E 3

Early European Books, Copyright © 2011 ProQuest LLC.
Images reproduced by courtesy of Koninklijke Bibliotheek, Den Haag.
33 E 3

10 – 8

pigmalion ver liefd op het evore beelt

Early European Books, Copyright © 2011 ProQuest LLC.
Images reproduced by courtesy of Koninklijke Bibliotheek, Den Haag.
33 E 3

Early European Books, Copyright © 2011 ProQuest LLC.
Images reproduced by courtesy of Koninklijke Bibliotheek, Den Haag.
33 E 3

10 - 9

Adoones uyt den boom geboren

Early European Books, Copyright © 2011 ProQuest LLC.
Images reproduced by courtesy of Koninklijke Bibliotheek, Den Haag.
33 E 3

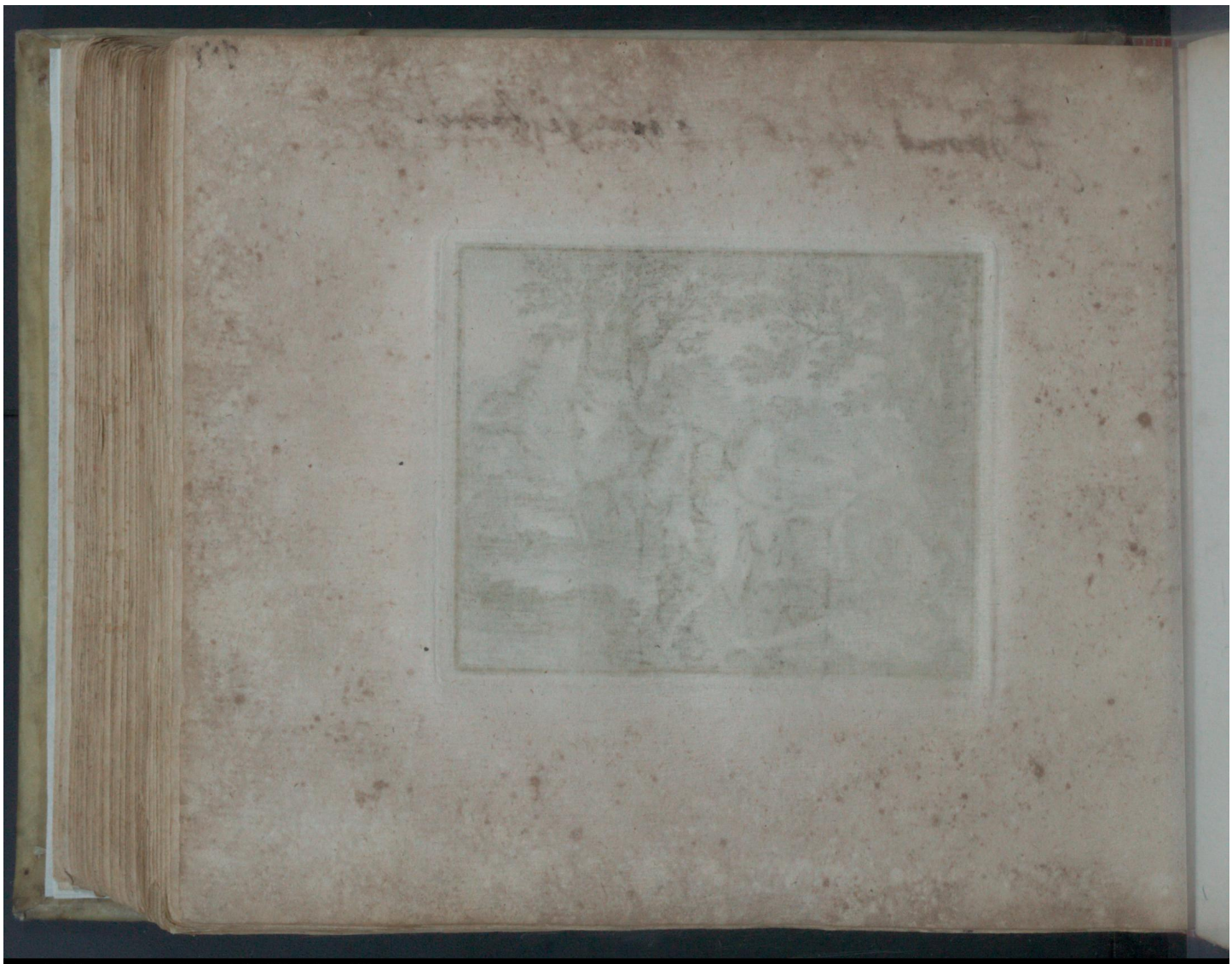

Early European Books, Copyright © 2011 ProQuest LLC.
Images reproduced by courtesy of Koninklijke Bibliotheek, Den Haag.
33 E 3

10 – 10

164

Adonis door een Wilt Swyn Gedoot
wiens bloet door Venus wordt bedlaagt

Early European Books, Copyright © 2011 ProQuest LLC.
Images reproduced by courtesy of Koninklijke Bibliotheek, Den Haag.
33 E 3

Early European Books, Copyright © 2011 ProQuest LLC.
Images reproduced by courtesy of Koninklijke Bibliotheek, Den Haag.
33 E 3

10 — 11

165

Hipponienes en atalanta loopen om stryt

Early European Books, Copyright © 2011 ProQuest LLC.
Images reproduced by courtesy of Koninklijke Bibliotheek, Den Haag.
33 E 3

Early European Books, Copyright © 2011 ProQuest LLC.
Images reproduced by courtesy of Koninklijke Bibliotheek, Den Haag.
33 E 3

11 - 4

Middas Linygt door Syn Slegt oordeel
van Appol elders oomen

Early European Books, Copyright © 2011 ProQuest LLC.
Images reproduced by courtesy of Koninklijke Bibliotheek, Den Haag.
33 E 3

Early European Books, Copyright © 2011 ProQuest LLC.
Images reproduced by courtesy of Koninklijke Bibliotheek, Den Haag.
33 E 3

Early European Books, Copyright © 2011 ProQuest LLC.
Images reproduced by courtesy of Koninklijke Bibliotheek, Den Haag.
33 E 3

Early European Books, Copyright © 2011 ProQuest LLC.
Images reproduced by courtesy of Koninklijke Bibliotheek, Den Haag.
33 E 3

11 – 6

Appollo en Neptunus helpen den Coning Laomedon de stat Troyen bouwen

Early European Books, Copyright © 2011 ProQuest LLC.
Images reproduced by courtesy of Koninklijke Bibliotheek, Den Haag.
33 E 3

Early European Books, Copyright © 2011 ProQuest LLC.
Images reproduced by courtesy of Koninklijke Bibliotheek, Den Haag.
33 E 3

11 — 7

Hercules verlost hesione van de Rotsteen

169

Early European Books, Copyright © 2011 ProQuest LLC.
Images reproduced by courtesy of Koninklijke Bibliotheek, Den Haag.
33 E 3

Early European Books, Copyright © 2011 ProQuest LLC.
Images reproduced by courtesy of Koninklijke Bibliotheek, Den Haag.
33 E 3

Chione door haar verwaantheyt van
Diana gestraft

Early European Books, Copyright © 2011 ProQuest LLC.
Images reproduced by courtesy of Koninklijke Bibliotheek, Den Haag.
33 E 3

Early European Books, Copyright © 2011 ProQuest LLC.
Images reproduced by courtesy of Koninklijke Bibliotheek, Den Haag.
33 E 3

11 — 8

Dedalion in een haasvik

Early European Books, Copyright © 2011 ProQuest LLC.
Images reproduced by courtesy of Koninklijke Bibliotheek, Den Haag.
33 E 3

Early European Books, Copyright © 2011 ProQuest LLC.
Images reproduced by courtesy of Koninklijke Bibliotheek, Den Haag.
33 E 3

11 — 9

172

diana sent de wolfint lant vie alle
beesten verschuert

Early European Books, Copyright © 2011 ProQuest LLC.
Images reproduced by courtesy of Koninklijke Bibliotheek, Den Haag.
33 E 3

Early European Books, Copyright © 2011 ProQuest LLC.
Images reproduced by courtesy of Koninklijke Bibliotheek, Den Haag.
33 E 3

telle maggus ver dryft de vryiers van
syn moeder penelophe

Early European Books, Copyright © 2011 ProQuest LLC.
Images reproduced by courtesy of Koninklijke Bibliotheek, Den Haag.
33 E 3

Early European Books, Copyright © 2011 ProQuest LLC.
Images reproduced by courtesy of Koninklijke Bibliotheek, Den Haag.
33 E 3

diaana en andimian

Early European Books, Copyright © 2011 ProQuest LLC.
Images reproduced by courtesy of Koninklijke Bibliotheek, Den Haag.
33 E 3

Early European Books, Copyright © 2011 ProQuest LLC.
Images reproduced by courtesy of Koninklijke Bibliotheek, Den Haag.
33 E 3

D – 10

alcyone en ceyx

Early European Books, Copyright © 2011 ProQuest LLC.
Images reproduced by courtesy of Koninklijke Bibliotheek, Den Haag.
33 E 3

Early European Books, Copyright © 2011 ProQuest LLC.
Images reproduced by courtesy of Koninklijke Bibliotheek, Den Haag.
33 E 3

Early European Books, Copyright © 2011 ProQuest LLC.
Images reproduced by courtesy of Koninklijke Bibliotheek, Den Haag.
33 E 3

Early European Books, Copyright © 2011 ProQuest LLC.
Images reproduced by courtesy of Koninklijke Bibliotheek, Den Haag.
33 E 3

12 – 2

Ifigenia op opheraande

Early European Books, Copyright © 2011 ProQuest LLC.
Images reproduced by courtesy of Koninklijke Bibliotheek, Den Haag.
33 E 3

Early European Books, Copyright © 2011 ProQuest LLC.
Images reproduced by courtesy of Koninklijke Bibliotheek, Den Haag.
33 E 3

12 – 4

1

de bruyt van pinetaus en de stryt der sent tauren

Early European Books, Copyright © 2011 ProQuest LLC.
Images reproduced by courtesy of Koninklijke Bibliotheek, Den Haag.
33 E 3

Early European Books, Copyright © 2011 ProQuest LLC.
Images reproduced by courtesy of Koninklijke Bibliotheek, Den Haag.
33 E 3

12 -5

de doot van Sellarus en Hylonome

Early European Books, Copyright © 2011 ProQuest LLC.
Images reproduced by courtesy of Koninklijke Bibliotheek, Den Haag.
33 E 3

Early European Books, Copyright © 2011 ProQuest LLC.
Images reproduced by courtesy of Koninklijke Bibliotheek, Den Haag.
33 E 3

12 — 4

neptuen ver Joeks Scenes

Early European Books, Copyright © 2011 ProQuest LLC.
Images reproduced by courtesy of Koninklijke Bibliotheek, Den Haag.
33 E 3

Early European Books, Copyright © 2011 ProQuest LLC.
Images reproduced by courtesy of Koninklijke Bibliotheek, Den Haag.
33 E 3

aggilles onder de maagden voort van ulisses
onder

Early European Books, Copyright © 2011 ProQuest LLC.
Images reproduced by courtesy of Koninklijke Bibliotheek, Den Haag.
33 E 3

Early European Books, Copyright © 2011 ProQuest LLC.
Images reproduced by courtesy of Koninklijke Bibliotheek, Den Haag.
33 E 3

12 - 7

aggilles wort door de vaat van apollo van
paares door scooten

Early European Books, Copyright © 2011 ProQuest LLC.
Images reproduced by courtesy of Koninklijke Bibliotheek, Den Haag.
33 E 3

Early European Books, Copyright © 2011 ProQuest LLC.
Images reproduced by courtesy of Koninklijke Bibliotheek, Den Haag.
33 E 3

13 — 1

het profes van aiax en de ulysses aangande
de wapenen van achilles

Early European Books, Copyright © 2011 ProQuest LLC.
Images reproduced by courtesy of Koninklijke Bibliotheek, Den Haag.
33 E 3

Early European Books, Copyright © 2011 ProQuest LLC.
Images reproduced by courtesy of Koninklijke Bibliotheek, Den Haag.
33 E 3

3 –

polexena door perus gedoot op het graf van aggillis

Early European Books, Copyright © 2011 ProQuest LLC.
Images reproduced by courtesy of Koninklijke Bibliotheek, Den Haag.
33 E 3

Early European Books, Copyright © 2011 ProQuest LLC.
Images reproduced by courtesy of Koninklijke Bibliotheek, Den Haag.
33 E 3

13 — 2

hecubam in een hont veranderd

Early European Books, Copyright © 2011 ProQuest LLC.
Images reproduced by courtesy of Koninklijke Bibliotheek, Den Haag.
33 E 3

Early European Books, Copyright © 2011 ProQuest LLC.
Images reproduced by courtesy of Koninklijke Bibliotheek, Den Haag.
33 E 3

13 – 3

De as van memnon in voogelen veranderd

Early European Books, Copyright © 2011 ProQuest LLC.
Images reproduced by courtesy of Koninklijke Bibliotheek, Den Haag.
33 E 3

Early European Books, Copyright © 2011 ProQuest LLC.
Images reproduced by courtesy of Koninklijke Bibliotheek, Den Haag.
33 E 3

13 — 4

19

anniis dochters in duyven verandert om dat
sy het leeger van agamemnon niet wilde spysen
met paggers gaaven

Early European Books, Copyright © 2011 ProQuest LLC.
Images reproduced by courtesy of Koninklijke Bibliotheek, Den Haag.
33 E 3

Early European Books, Copyright © 2011 ProQuest LLC.
Images reproduced by courtesy of Koninklijke Bibliotheek, Den Haag.
33 E 3

13 — 5

orions dogter voor de tebanen geoffert
en twe jongelingen uyt haar afronken

Early European Books, Copyright © 2011 ProQuest LLC.
Images reproduced by courtesy of Koninklijke Bibliotheek, Den Haag.
33 E 3

Early European Books, Copyright © 2011 ProQuest LLC.
Images reproduced by courtesy of Koninklijke Bibliotheek, Den Haag.
33 E 3

Early European Books, Copyright © 2011 ProQuest LLC.
Images reproduced by courtesy of Koninklijke Bibliotheek, Den Haag.
33 E 3

Early European Books, Copyright © 2011 ProQuest LLC.
Images reproduced by courtesy of Koninklijke Bibliotheek, Den Haag.
33 E 3

13 – 6

heemes en roodore in ijs bergen verandert

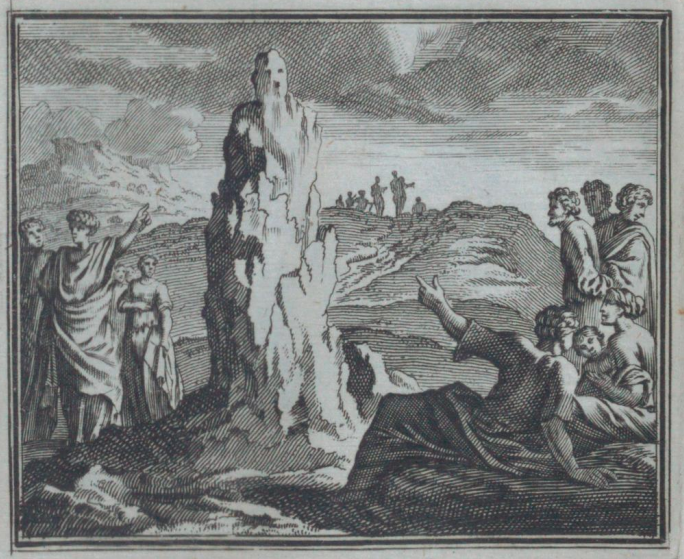

Early European Books, Copyright © 2011 ProQuest LLC.
Images reproduced by courtesy of Koninklijke Bibliotheek, Den Haag.
33 E 3

Early European Books, Copyright © 2011 ProQuest LLC.
Images reproduced by courtesy of Koninklijke Bibliotheek, Den Haag.
33 E 3

Glaucus in een Zee God:

Early European Books, Copyright © 2011 ProQuest LLC.
Images reproduced by courtesy of Koninklijke Bibliotheek, Den Haag.
33 E 3

Early European Books, Copyright © 2011 ProQuest LLC.
Images reproduced by courtesy of Koninklijke Bibliotheek, Den Haag.
33 E 3

Polyphemus aan de Strand

Early European Books, Copyright © 2011 ProQuest LLC.
Images reproduced by courtesy of Koninklijke Bibliotheek, Den Haag.
33 E 3

Early European Books, Copyright © 2011 ProQuest LLC.
Images reproduced by courtesy of Koninklijke Bibliotheek, Den Haag.
33 E 3

14 — 1

193 22

Scylla door de tovergie van sinse tussen de honden

Early European Books, Copyright © 2011 ProQuest LLC.
Images reproduced by courtesy of Koninklijke Bibliotheek, Den Haag.
33 E 3

Early European Books, Copyright © 2011 ProQuest LLC.
Images reproduced by courtesy of Koninklijke Bibliotheek, Den Haag.
33 E 3

14 — 3

Die van Cercopien van Jupiter in Aapen veranderd

Early European Books, Copyright © 2011 ProQuest LLC.
Images reproduced by courtesy of Koninklijke Bibliotheek, Den Haag.
33 E 3

Early European Books, Copyright © 2011 ProQuest LLC.
Images reproduced by courtesy of Koninklijke Bibliotheek, Den Haag.
33 E 3

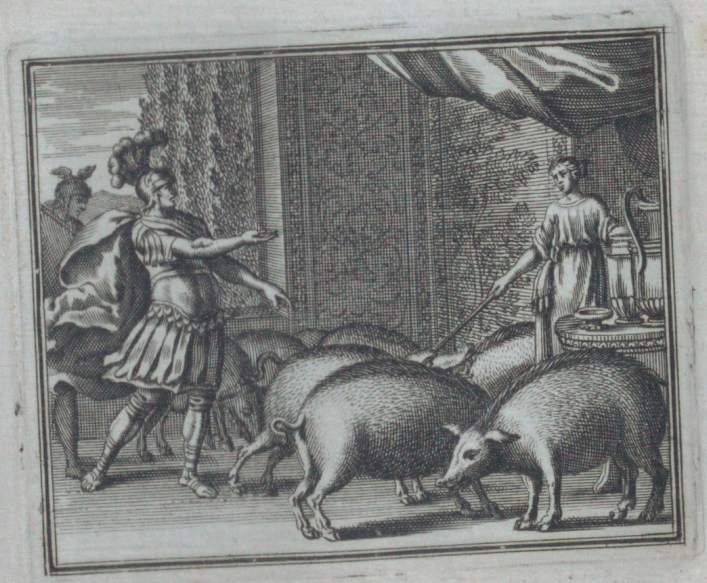

Early European Books, Copyright © 2011 ProQuest LLC.
Images reproduced by courtesy of Koninklijke Bibliotheek, Den Haag.
33 E 3

Early European Books, Copyright © 2011 ProQuest LLC.
Images reproduced by courtesy of Koninklijke Bibliotheek, Den Haag.
33 E 3

picus wort door circe in een spek
veranderd

Early European Books, Copyright © 2011 ProQuest LLC.
Images reproduced by courtesy of Koninklijke Bibliotheek, Den Haag.
33 E 3

Early European Books, Copyright © 2011 ProQuest LLC.
Images reproduced by courtesy of Koninklijke Bibliotheek, Den Haag.
33 E 3

Early European Books, Copyright © 2011 ProQuest LLC.
Images reproduced by courtesy of Koninklijke Bibliotheek, Den Haag.
33 E 3

Early European Books, Copyright © 2011 ProQuest LLC.
Images reproduced by courtesy of Koninklijke Bibliotheek, Den Haag.
33 E 3

14 — 10

Postdate van Diomedes in witte vogles veranderd

Early European Books, Copyright © 2011 ProQuest LLC.
Images reproduced by courtesy of Koninklijke Bibliotheek, Den Haag.
33 E 3

Early European Books, Copyright © 2011 ProQuest LLC.
Images reproduced by courtesy of Koninklijke Bibliotheek, Den Haag.
33 E 3

Early European Books, Copyright © 2011 ProQuest LLC.
Images reproduced by courtesy of Koninklijke Bibliotheek, Den Haag.
33 E 3

Early European Books, Copyright © 2011 ProQuest LLC.
Images reproduced by courtesy of Koninklijke Bibliotheek, Den Haag.
33 E 3

14 - 14

Een ryger vlugt uyt de brant van troyen
Dit te kennen gaf dat de stat was ingenomen

Early European Books, Copyright © 2011 ProQuest LLC.
Images reproduced by courtesy of Koninklijke Bibliotheek, Den Haag.
33 E 3

Early European Books, Copyright © 2011 ProQuest LLC.
Images reproduced by courtesy of Koninklijke Bibliotheek, Den Haag.
33 E 3

14 - 15

venus doet eneas door numisius onsterfelyk maken

Early European Books, Copyright © 2011 ProQuest LLC.
Images reproduced by courtesy of Koninklijke Bibliotheek, Den Haag.
33 E 3

Early European Books, Copyright © 2011 ProQuest LLC.
Images reproduced by courtesy of Koninklijke Bibliotheek, Den Haag.
33 E 3

Remelus van de donder geslaagen
om dat hy Jupiter navolgen wilde

vlisses koopt de wint van eoles en bint se
in een sak die de mast opedoen

Early European Books, Copyright © 2011 ProQuest LLC.
Images reproduced by courtesy of Koninklijke Bibliotheek, Den Haag.
33 E 3

Early European Books, Copyright © 2011 ProQuest LLC.
Images reproduced by courtesy of Koninklijke Bibliotheek, Den Haag.
33 E 3

De schepen van Eneas in nimffen verandert

Early European Books, Copyright © 2011 ProQuest LLC.
Images reproduced by courtesy of Koninklijke Bibliotheek, Den Haag.
33 E 3

Early European Books, Copyright © 2011 ProQuest LLC.
Images reproduced by courtesy of Koninklijke Bibliotheek, Den Haag.
33 E 3

Sibbele versocht aan phebus dat sy los veel
jaar mogt leven als sy koom ter hant.
ire haar hant. had

Early European Books, Copyright © 2011 ProQuest LLC.
Images reproduced by courtesy of Koninklijke Bibliotheek, Den Haag.
33 E 3

Early European Books, Copyright © 2011 ProQuest LLC.
Images reproduced by courtesy of Koninklijke Bibliotheek, Den Haag.
33 E 3

14 – 17

Iphis wort doot weg gedraagen: en enexarcte
verandert in een steen

Early European Books, Copyright © 2011 ProQuest LLC.
Images reproduced by courtesy of Koninklijke Bibliotheek, Den Haag.
33 E 3

Early European Books, Copyright © 2011 ProQuest LLC.
Images reproduced by courtesy of Koninklijke Bibliotheek, Den Haag.
33 E 3

Swerte ky Steentjes in witte verandert dat door
hercules my Silvis ver lost

Early European Books, Copyright © 2011 ProQuest LLC.
Images reproduced by courtesy of Koninklijke Bibliotheek, Den Haag.
33 E 3

Early European Books, Copyright © 2011 ProQuest LLC.
Images reproduced by courtesy of Koninklijke Bibliotheek, Den Haag.
33 E 3

14 — 16

vertimnus in de gedaante van een out wyf
by pomona

Early European Books, Copyright © 2011 ProQuest LLC.
Images reproduced by courtesy of Koninklijke Bibliotheek, Den Haag.
33 E 3

Early European Books, Copyright © 2011 ProQuest LLC.
Images reproduced by courtesy of Koninklijke Bibliotheek, Den Haag.
33 E 3

15 – 49

Cippus word Sijn hoonde in het Water Gewaar

Early European Books, Copyright © 2011 ProQuest LLC.
Images reproduced by courtesy of Koninklijke Bibliotheek, Den Haag.
33 E 3

Early European Books, Copyright © 2011 ProQuest LLC.
Images reproduced by courtesy of Koninklijke Bibliotheek, Den Haag.
33 E 3

12 - 6

Hercules doorschiet den aarent

Early European Books, Copyright © 2011 ProQuest LLC.
Images reproduced by courtesy of Koninklijke Bibliotheek, Den Haag.
33 E 3

Early European Books, Copyright © 2011 ProQuest LLC.
Images reproduced by courtesy of Koninklijke Bibliotheek, Den Haag.
33 E 3

hersila ten hoemel gevoert door iris en wert
van romelus blijdelijk ontfangen

Early European Books, Copyright © 2011 ProQuest LLC.
Images reproduced by courtesy of Koninklijke Bibliotheek, Den Haag.
33 E 3

Early European Books, Copyright © 2011 ProQuest LLC.
Images reproduced by courtesy of Koninklijke Bibliotheek, Den Haag.
33 E 3

15—46

2.

egina door Diana in een Fontyn
Verandert

Early European Books, Copyright © 2011 ProQuest LLC.
Images reproduced by courtesy of Koninklijke Bibliotheek, Den Haag.
33 E 3

Early European Books, Copyright © 2011 ProQuest LLC.
Images reproduced by courtesy of Koninklijke Bibliotheek, Den Haag.
33 E 3

15 – 48

de spies van voorn lus vorandert in een cernoelie boom

Early European Books, Copyright © 2011 ProQuest LLC.
Images reproduced by courtesy of Koninklijke Bibliotheek, Den Haag.
33 E 3

Early European Books, Copyright © 2011 ProQuest LLC.
Images reproduced by courtesy of Koninklijke Bibliotheek, Den Haag.
33 E 3

de Leringe van Pitagoras

Early European Books, Copyright © 2011 ProQuest LLC.
Images reproduced by courtesy of Koninklijke Bibliotheek, Den Haag.
33 E 3

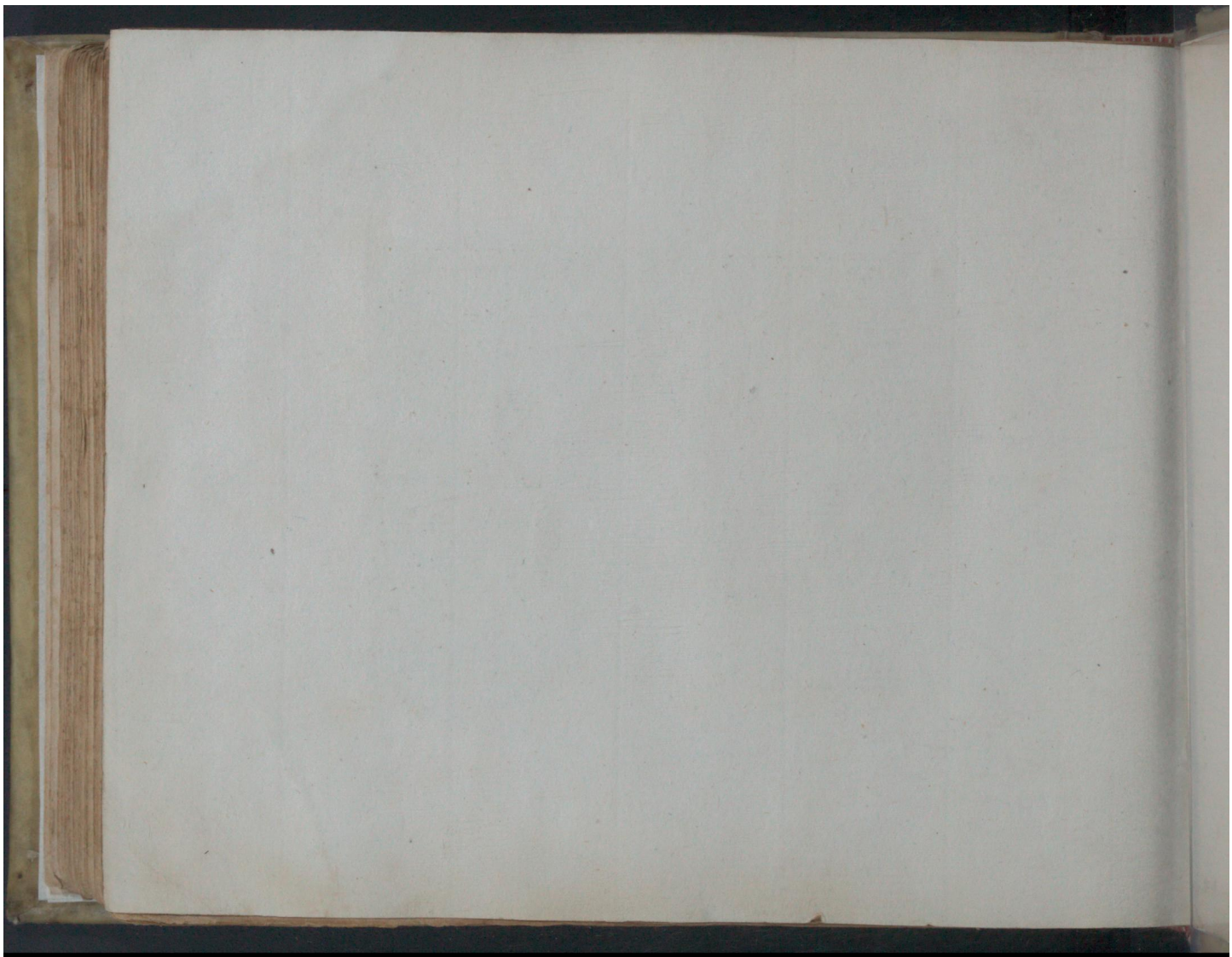

Early European Books, Copyright © 2011 ProQuest LLC.
Images reproduced by courtesy of Koninklijke Bibliotheek, Den Haag.
33 E 3

Early European Books, Copyright © 2011 ProQuest LLC.
Images reproduced by courtesy of Koninklijke Bibliotheek, Den Haag.
33 E 3

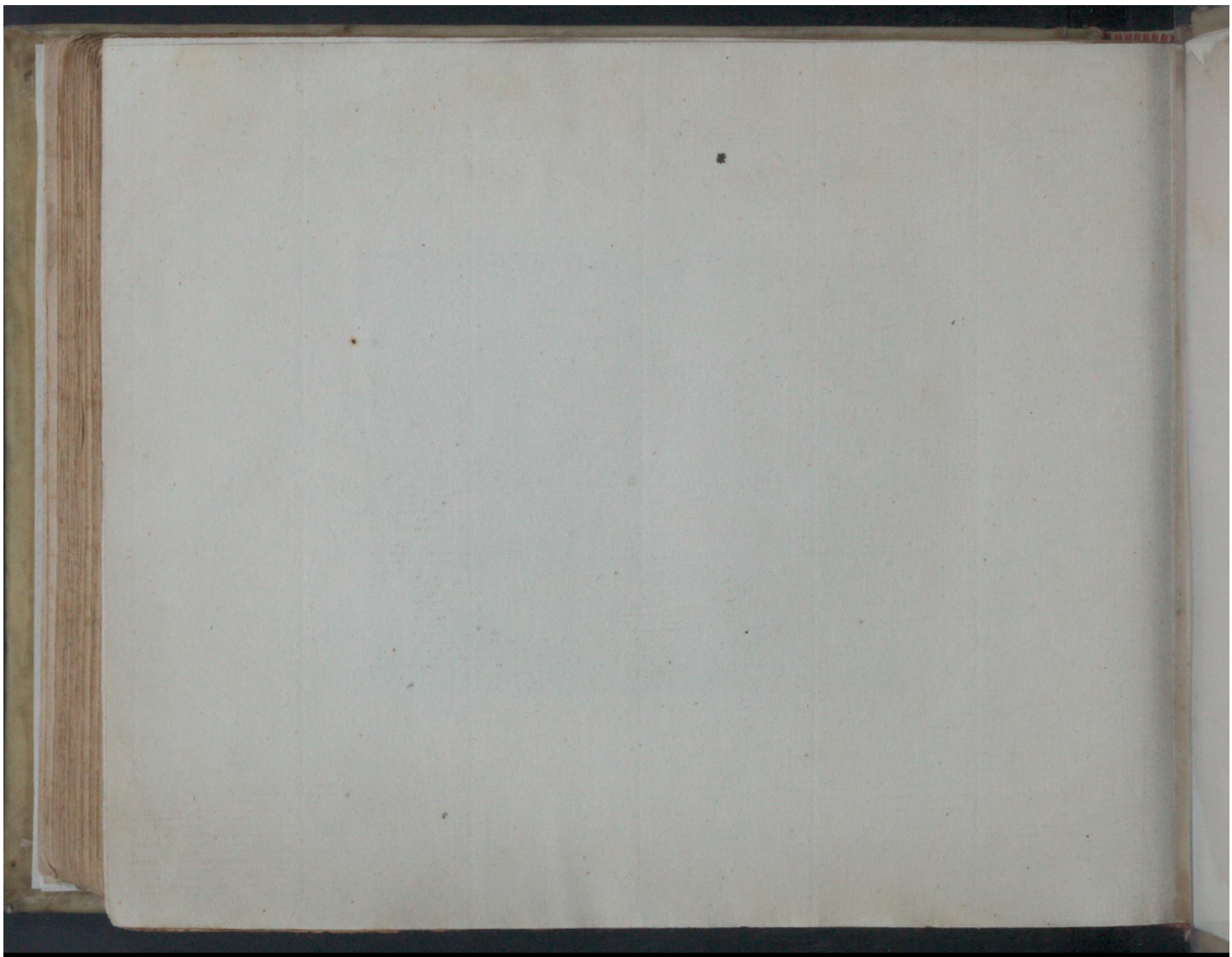

Early European Books, Copyright © 2011 ProQuest LLC.
Images reproduced by courtesy of Koninklijke Bibliotheek, Den Haag.
33 E 3

Eskulapius in gedaante van een slang wert
te roomen in gehaalt

215

Early European Books, Copyright © 2011 ProQuest LLC.
Images reproduced by courtesy of Koninklijke Bibliotheek, Den Haag.
33 E 3

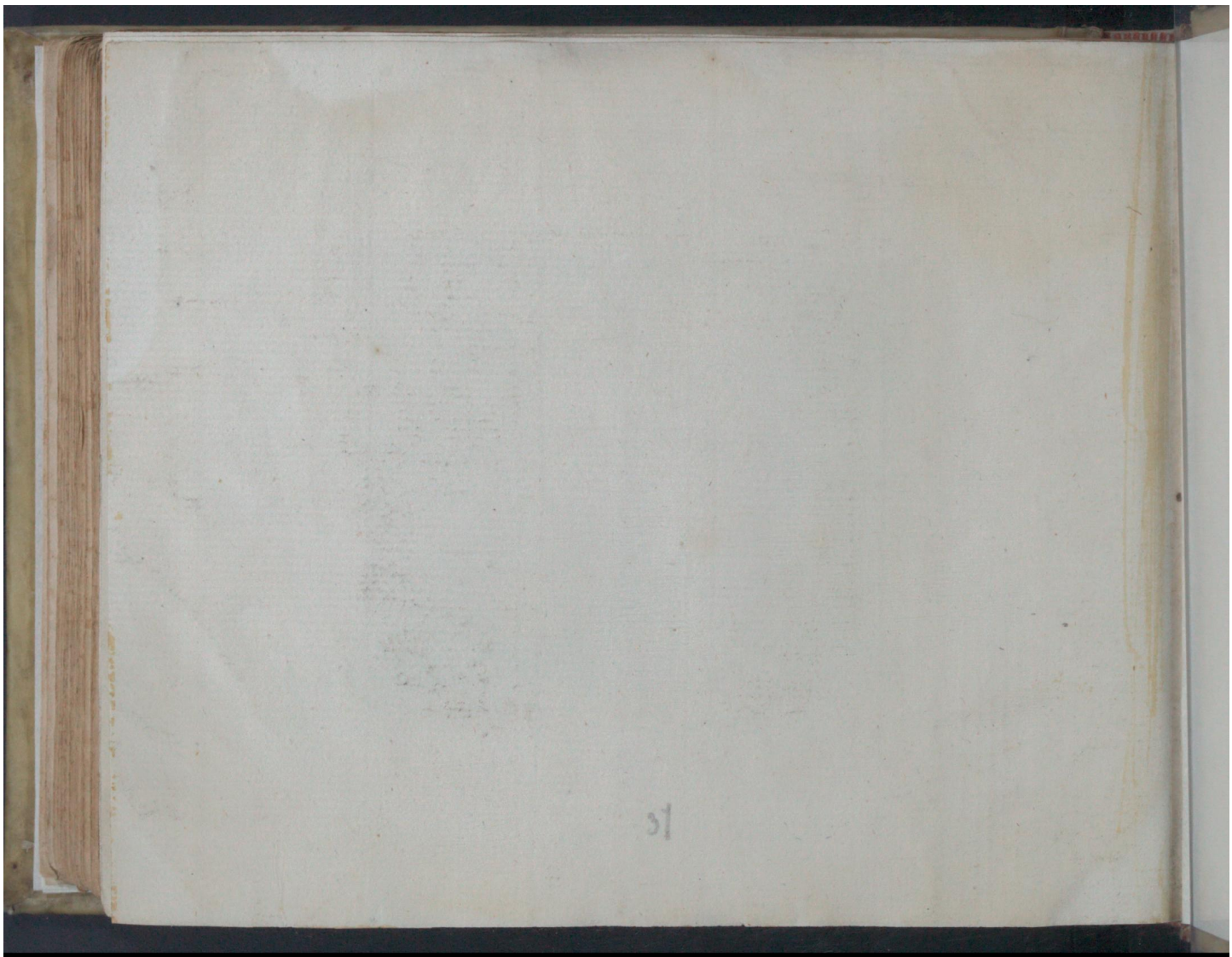

Early European Books, Copyright © 2011 ProQuest LLC.
Images reproduced by courtesy of Koninklijke Bibliotheek, Den Haag.
33 E 3

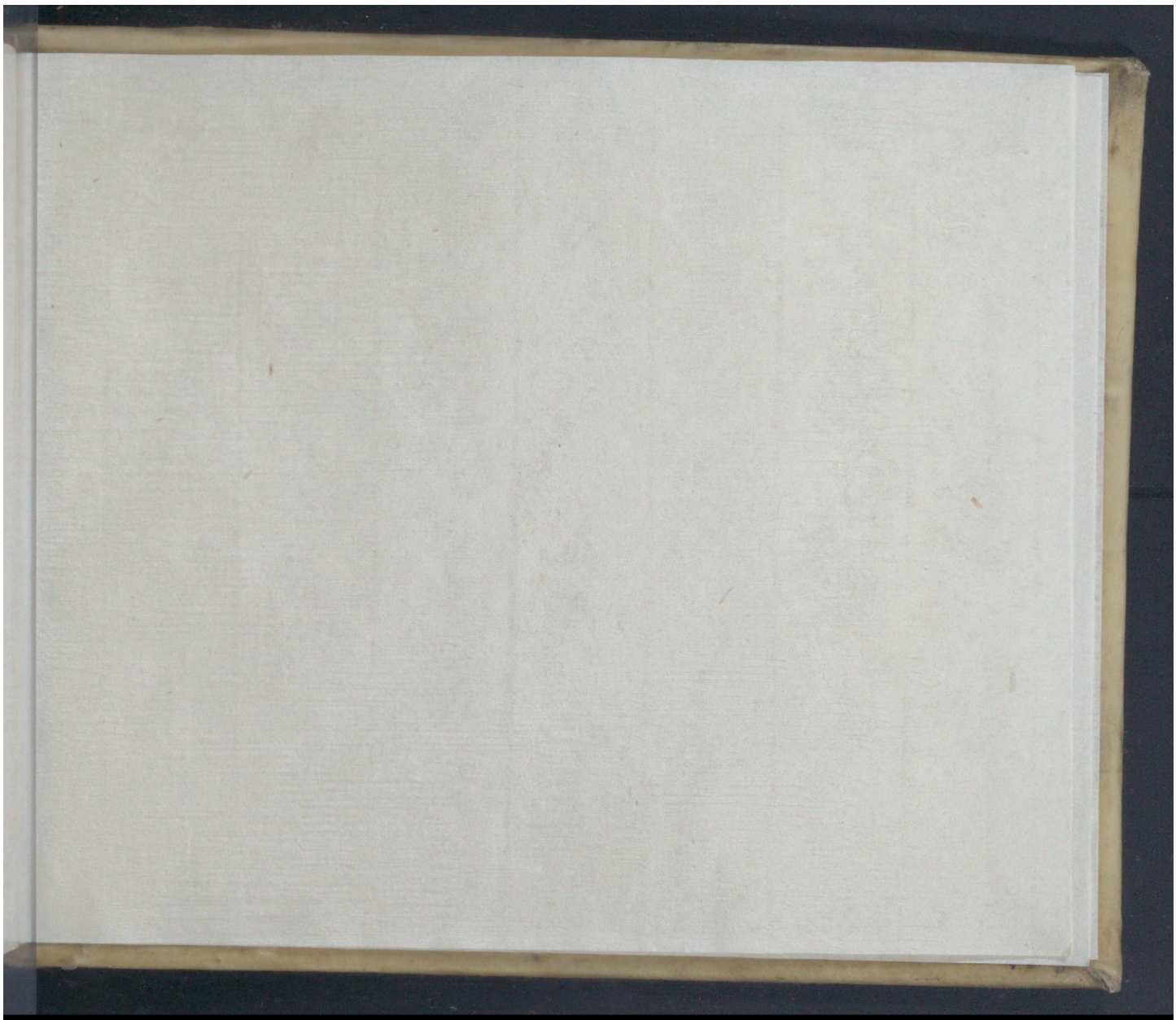

Early European Books, Copyright © 2011 ProQuest LLC.
Images reproduced by courtesy of Koninklijke Bibliotheek, Den Haag.
33 E 3

Early European Books, Copyright © 2011 ProQuest LLC.
Images reproduced by courtesy of Koninklijke Bibliotheek, Den Haag.
33 E 3

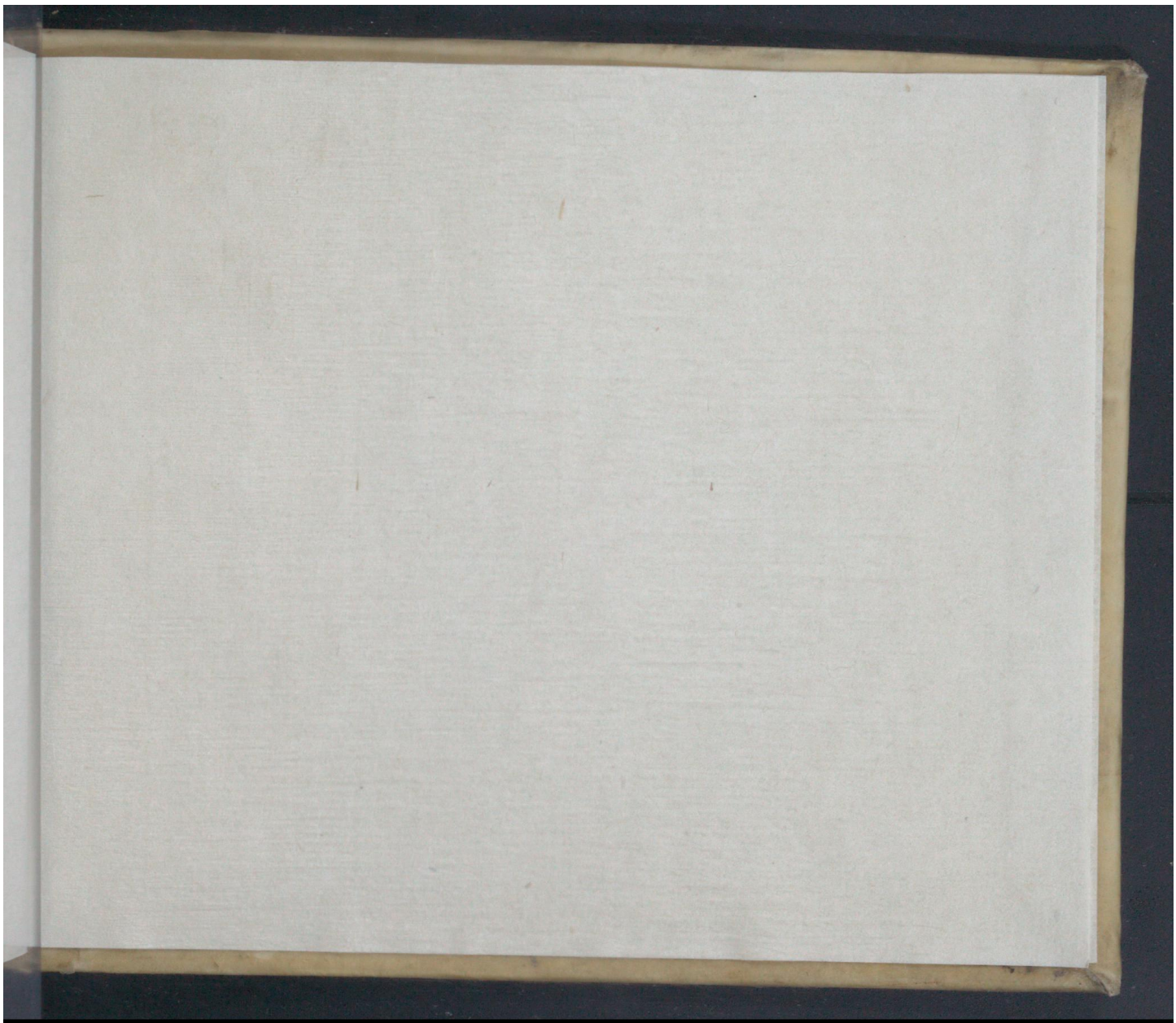

Early European Books, Copyright © 2011 ProQuest LLC.
Images reproduced by courtesy of Koninklijke Bibliotheek, Den Haag.
33 E 3

Early European Books, Copyright © 2011 ProQuest LLC.
Images reproduced by courtesy of Koninklijke Bibliotheek, Den Haag.
33 E 3

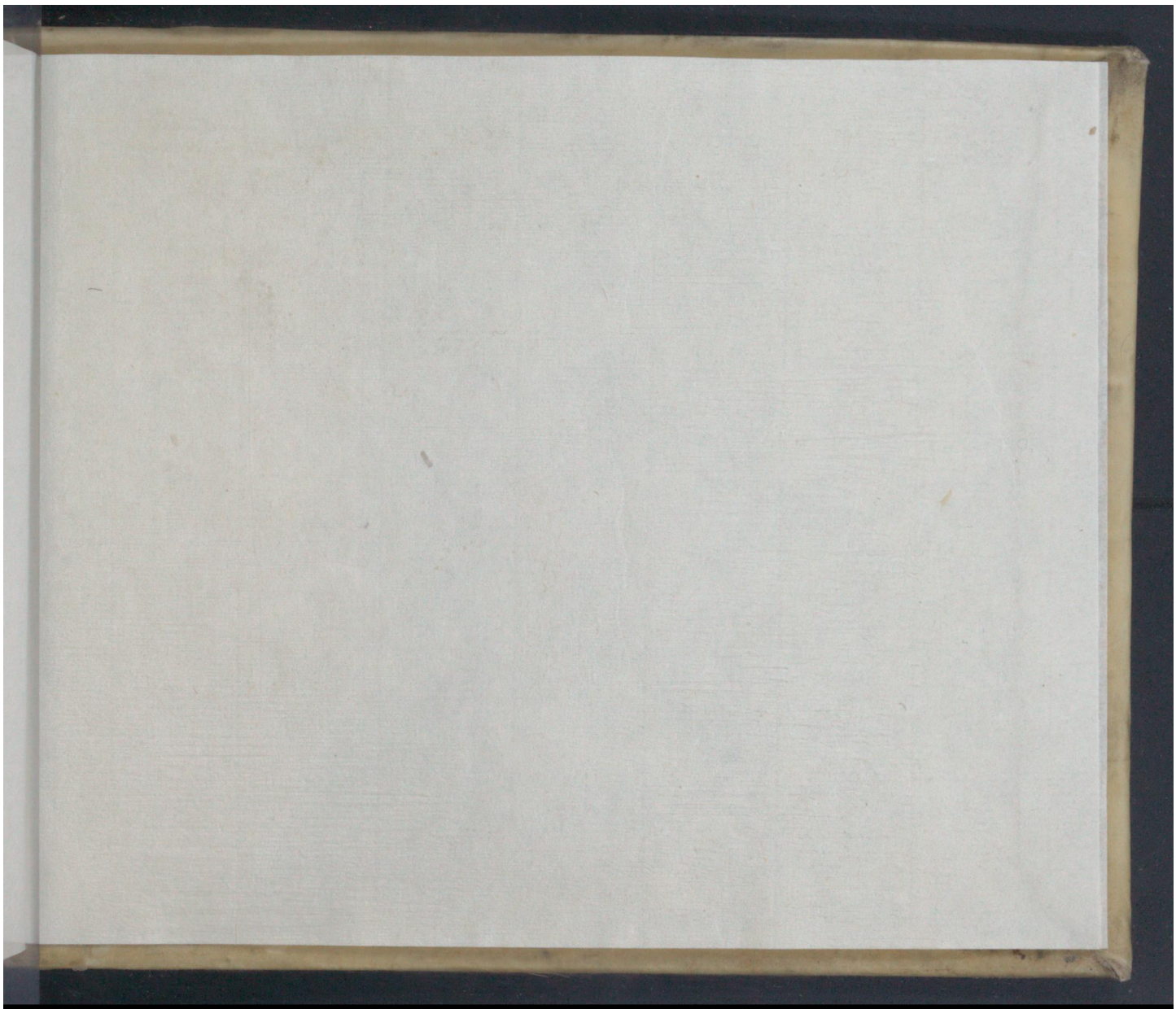

Early European Books, Copyright © 2011 ProQuest LLC.
Images reproduced by courtesy of Koninklijke Bibliotheek, Den Haag.
33 E 3

Early European Books, Copyright © 2011 ProQuest LLC.
Images reproduced by courtesy of Koninklijke Bibliotheek, Den Haag.
33 E 3

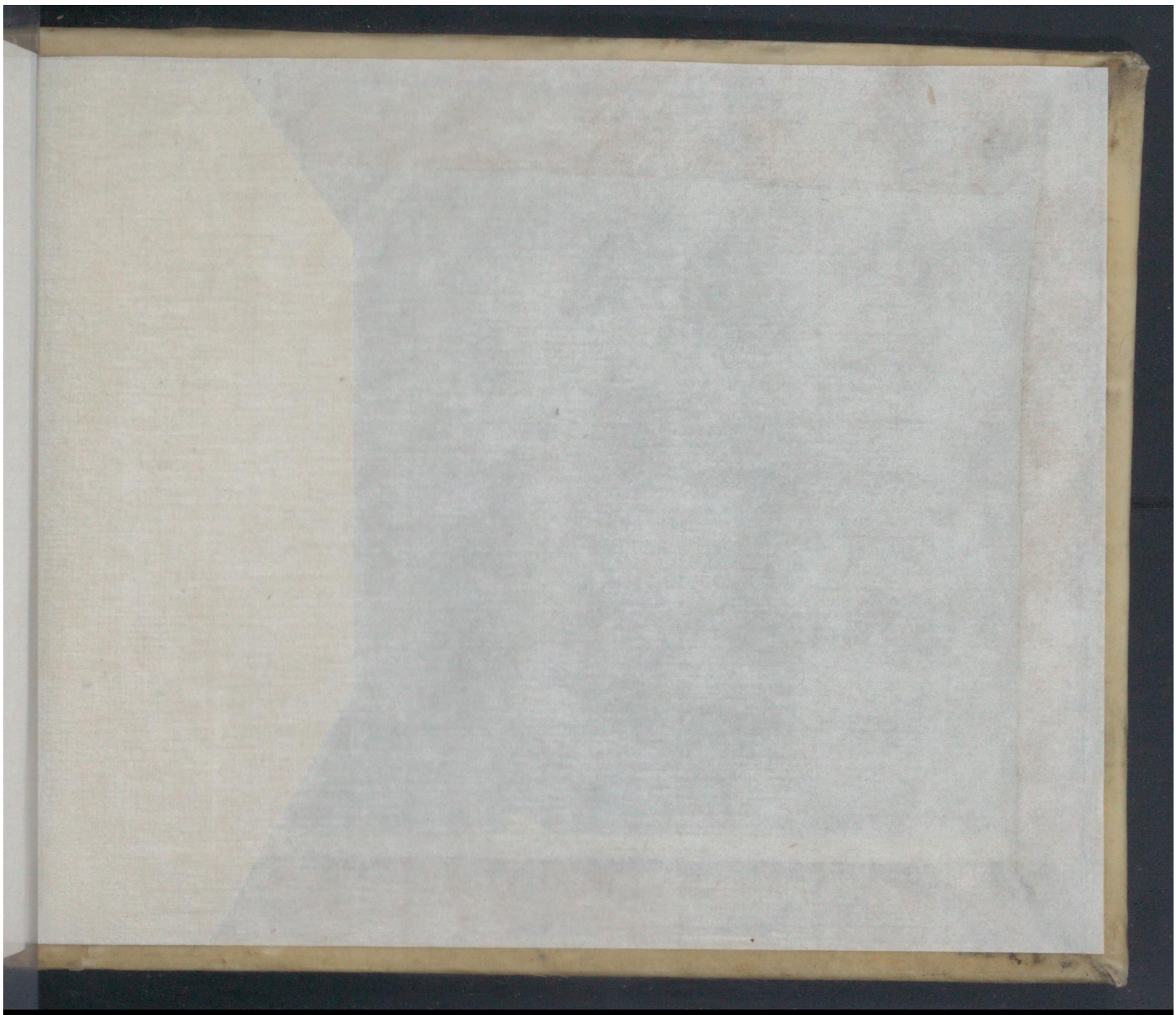

Early European Books, Copyright © 2011 ProQuest LLC.
Images reproduced by courtesy of Koninklijke Bibliotheek, Den Haag.
33 E 3